In the Shadow of Pikes Peak There Are 100,000 People. The Territory Covered Exclusively by The Gazette.

COLORADO SPRINGS GAZETTE

Sun rises today, 6:45; sets, 5:10. Weather today—Fair. [illegible] 18, [illegible] 97 per cent of possible.

NO. 10,186 37TH YEAR COLORADO SPRINGS, COLO., THURSDAY, FEBRUARY 25, 1909. PRICE FIVE CENTS.

TO ADD 20,000 ACRES TO WATER SYSTEM OF SPRINGS

Bills Before Congress Asking for Grant of Government Land to City.

ON NORTH SLOPE OF PEAK

Prominent Citizens Behind Measures to Insure City's Water Supply for Future.

A watershed of 20,000 acres on the north slope of Pikes Peak, generally conceded to be far superior to the south slope of the Peak, will be added to this city's shed of 6,000 acres on the south side, if favorable action by Congress, which is more than probable, is taken on two bills now pending before that body.

One bill was introduced in the House by Congressman W. A. Haggott of this state one week ago yesterday, and on the same day Senator H. M. Teller of Colorado submitted the other, a duplicate of the House bill, to the Senate,

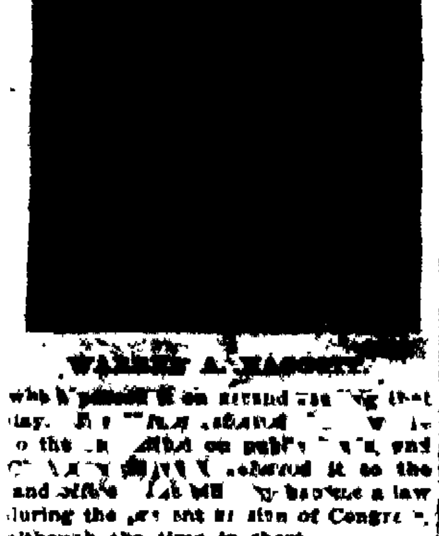

WARREN A. HAGGOTT.

who [illegible] on errand [illegible] that day. [illegible] to the [illegible] and [illegible] referred it to the [illegible] will [illegible] become a law during the present session of Congress, although the time is short.

[illegible] Is Active.

Mayor D. N. Heiser and Chairman T[illegible] of the water committee of the City Council have held conferences with the other members of the Council and with Platt Rogers of Denver, special counsel for this city on water questions, and the proposition is being urged with all possible force by the city officials. Mayor Heiser is in Washington in the interest of the measure.

The bill in brief is similar in form to the three congressional grants deeding the city's land on the south slope of the Peak. It transfers to this city about 20,000 acres of land, all well situated, and mostly from the forest reserve, excepting all land within the boundaries already filed on by homestead. Although the grant does not so designate in so many words, a citizen of Colorado Springs who is conversant with the situation is authority for the statement that the very withdrawal of the land from the national forest reserve and its transference to this city, gives Colorado Springs the right to fence and patrol the territory and thus prevent pollution of the water therein.

Gives Clear Title.

This will protect the land from homestead entry. The government does not own water rights except with regard to navigable water, so that it has no right of that kind in this state and hence cannot donate any water franchises to this city in its Pikes Peak gift. It is general law, however, that the owner of land wherein a spring originates has the first use of the water from that spring. Hence since innumerable springs must originate in this large tract, where the snowfall is large, this city will get much additional water if the land is ceded.

Of primary importance, however, even if no water rights are secured, will be reservoir sites contained in the territory.

LAMAR AND SALIDA MAY BE VOTED DRY IN SPRING

Antisaloon Forces Active in Both Towns—Opposition Is Distributing Literature

PUEBLO, Colo., Feb. 24.—Antisaloon [illegible] today began a campaign to elect as members of the city council and the mayor men who are in favor of temperance and who will refuse to grant a license to saloons if elected to office at the coming spring election. Lamar voted on the saloon question last year and so the question cannot come to a vote this spring.

PUEBLO, Colo., Feb. 24.—A dry reform wave has struck the town of Salida. The Antisaloon league today began circulating a petition for an election on the saloon question this spring and last night when the saloon forces found their opponents had begun active work they distributed literature declaring the city by being deprived of the revenue [illegible] would be [illegible]

PANAMA AND COLOMBIA TREATIES ARE RATIFIED

Objectionable Features Forgotten by Senate Owing to the [illegible] Attitude of Panama

WASHINGTON, Feb. 24.—Treaties with Panama and Colombia, relative to the Panama canal, were ratified by the Senate today. A resolution was adopted, however, to obviate the necessity of submitting to arbitration, questions connected with the limitation of the cities of Panama and Colon.

Under the treaty as negotiated, this question would be submitted to a board of trade, one representing Panama, one the United States and one appointed by the president of Peru, and thus if a dispute of serious character should arise two South Americans would be pitted against one North American.

This feature was objectionable to the senate committee on foreign relations, but in view of Panama's indignation at the recent speeches of Representative Rainey criticising President Obaldia, it was not thought advisable to ask Panama to amend the treaty, which already has been approved by that republic.

WILL ROOSEVELT BE UPHELD IN MERGER?

VOTES OF CLARKE AND FORAKER ARE DOUBTFUL.

Senate Judiciary Committee Has Not Taken Final Action on Steel Absorption

WASHINGTON, Feb. 24.—Upon Senators Foraker of Ohio and Clarke of Arkansas depends whether the judiciary committee of the Senate will declare the absorption of the Tennessee Coal and Iron company by the United States Steel corporation to have been in violation of the Sherman antitrust and whether President Roosevelt had a right to sanction the [illegible].

The committee today [illegible] the report of the [illegible] of the [illegible] which investigated the [illegible] and by a vote of 3 to 2 [illegible] the President's [illegible] it was [illegible] upon the [illegible]

[illegible] Overman, [illegible] report. [illegible] will be at [illegible] 7 to 6 [illegible] Clark of Wyoming and Dillingham, the majority of the subcommittee, and by Senator Knox, who are working to uphold the President's course. Other [illegible] do not profess to know how Senators Clarke of Arkansas and Foraker will vote. Known to be for the report are Messrs. Nelson and Kittredge, Republicans, and Bacon, Culberson, Overman and Rayner, Democrats. Against it are Messrs. Clark of Wyoming, Depew, Dillingham, Knox and Fulton, all Republicans.

At the suggestion of Mr Overman, the report was modified to declare that the deal "appears to the committee" to be a violation of the law.

THEATER SERVES AS MEANS OF EDUCATION

CHILDREN'S PLAYHOUSE IS OF GREAT GOOD.

Gives Diversion and Inspiration to Thousands of Youths in New York's East Side.

By Frederic J. Haskin,
IV—The Children's Theater.

Suppose you should walk down the east side in New York some day and find two weary sweat-shop women discussing on their doorstep some particular Shakespearean play, or further on see a group of ragged little children acting "As You Like It" to an enthusiastic audience of "little mothers" and their charges seated on the curb stone, or further still down the street find a bright-eyed little girl relating in voluble Yiddish all she could recall of "Snow White"—wouldn't you be surprised? Well, you needn't be, for that is an everyday scene since the Educational theater was built under the auspices of the Educational alliance, in a packed district of lower New York.

The theater was opened five years ago and in that time has given diversion and inspiration to over 180,000 children, and has seen an even greater number turned away from the doors because there was no room inside. "Prince and Pauper," "Little Lord Fauntleroy," "Snow White," "The Tempest," "Sara Crewe," "As You Like It" and "The Forest Ring" have been given here to enthusiastic and appreciative audiences. Those of the reading world who have known of these plays have not yet ceased wondering that they should have been chosen for children of the city slums for street gamins, for factory workers, for people of the score or more nationalities that are populating that section of New York. Like most of the world, they have reckoned things from the popular hypothesis that poverty is synonymous with ignorance, low ideals and lack of imagination. The founder of the Children's theater thought otherwise and she has proved her point.

For Good of Immigrants.

The Educational alliance exists for the purpose of bettering the condition of Jewish immigrants and new residents of New York. It had an entertainment committee that, like the usual department of that

(Continued on Page [illegible])

AGREEMENT ON DIRECT PRIMARY LAW IS UNLIKELY

Task Confronting Committee on Conference Is Regarded as Almost Hopeless.

BARELA'S SEAT SECURE

No Likelihood That Dr. Beshoar Will Win Contest—Little Accomplished by Either House.

Special to The Gazette.

DENVER, Feb. 24.—Almost hopeless is the task of those who expect the committee on conference to agree on a direct primary law. Equally hopeless is the cause of those who would compel the senate to unseat Senator Barela, the life member from Las Animas. That is the situation in both of these long-drawn-out contests.

A call had been issued for a conference or caucus tonight of the Democratic senators to ascertain if an agreement on the contest could not be reached. It was found that the opinions of the senators were so firmly set that no amount of "laying down" by the leaders in the party can cause any change. So the proposed caucus was abandoned.

Among the politicians that are said to have interested themselves in the cause of Dr. Beshoar, who is contesting for the Barela seat, are former Governor Adams and [illegible], T. M. [illegible] and Robert [illegible]. Of these [illegible] the [illegible] could at [illegible] have [illegible] and he [illegible] waited so long that he is powerless in the [illegible]. There may have been method in the delay, for if [illegible] had really [illegible] about it, he would have gone to work early enough to have [illegible]

[illegible]

The [illegible] differences on the direct primary law [illegible] [illegible] ments [illegible] thus been fully occupied with [illegible] ing up the two vital points on which legislators have not agreed. The situation in their work is that they have yet many sections to go over to make them read right to be effective if made into law. They will not agree concerning the convention feature, and do not expect to agree on the ballot to be provided for.

As stated previously, the disagreement over conventions is whether a convention shall be permitted to name the party candidates to go on the primary ballot. Yesterday an apparent agreement had been made, which was this morning [illegible] to the winds because of objections made by Mr. Hicks. He read the published accounts of that agreement and repudiated them utterly, as they looked far different after they were put in print than some of the others had seen them.

[illegible] Ballot.

The disagreement over the ballot for the primary is whether it shall be of the kind known as the Australian and secret, or whether the voter shall be compelled to disclose his politics when he appears to vote.

The senate put in most of its time today discussing some of the less important bills on the calendar, reaching that for the Australian ballot, but passing it over to some future day when so many other grave questions are not engrossing the minds of the leaders.

Senator Skinner's bill to provide that the Colorado school for the deaf and blind shall rank as a state institution, was passed on third reading in the senate and introduced in the house.

Senator Barela offered a resolution that the picture of former Governor

(Continued on Page [illegible])

$50,000 NECKLACE STOLEN

Miss Jennie Crocker, Richest Woman in West, Robbed at Alliance Mardi Gras Ball.

SAN FRANCISCO, Feb. 24.—A $50,000 pearl necklace, belonging to Miss Jennie Crocker of this city, was stolen during the Mardi Gras ball given by Mrs. Charles O. Alexander at the St. Francis hotel last night.

The theft was not reported to the police until tonight, though numerous Pinkerton detectives have been at work on the case since the loss was discovered at 4 o'clock this morning. No clue to the robbery has been discovered.

Miss Jennie Crocker is the 24-year-old daughter of the late Col. Frederick Crocker, one of California's wealthy pioneers. She is one of the richest women in the west, having inherited a large share of her father's estate.

The necklace, which has been ranked as one of the finest in the west, if not in the country, is composed of 52 magnificent pearls, all [illegible] specimens, which were [illegible] by Miss Crocker [illegible] [illegible]

TWO SEATS YET TO FILL IN CALHOUN JURY BOX

SAN FRANCISCO, Feb. 24.—The prospect of completing a jury to try Patrick Calhoun, president of the United Railroads, upon an indictment charging bribery, was indefinitely postponed today, when, after accepting the twelfth juror, the attorneys introduced evidence and argument in support of challenges which eventually vacated two seats in the box.

John Scollard, hotel proprietor and shoe dealer, was dismissed from the jury under challenge by the prosecution, and Arthur S. Holman, an insurance agent, whose right to try the case was questioned by the defense, succumbed to a challenge after some vehement declarations concerning his connection with public service corporations and its relations with municipalities.

MUST HAVE 30 PER CENT OF ELECTORS

CHARTER WILL INCLUDE POWER OF RECALL.

New [illegible] May Be Held on Petition [illegible] 30 Per Cent of City's Voters.

After unanimously providing for the recall, the charter convention yesterday fixed 30 per cent as the proportion of voters necessary to call a special election for the office the incumbent of which is sought to be recalled.

Much discussion followed the reading of the report of the committee on initiative, referendum and recall. The convention adopted without comment the first [illegible] providing that "The holder of any elective office may be removed by the qualified electors of the city," but [illegible] were advanced at [illegible] during the consideration of the [illegible] No. 2, providing for the percentage of [illegible] necessary to put the [illegible]

[illegible] per cent as the [illegible] Mr. Spurgeon [illegible] that this 25 [illegible] [illegible]

Mr. [illegible] [illegible] 25 to 30, and Mr. [illegible] moved as an amendment to the amendment, that it be changed from 30 to 35. Mr. Grimes' motion was lost by the same vote as was his previous [illegible] 10 to 10. The vote on Mr. [illegible]'s original amendment, changing the percentage from 25 to 30, was carried, 16 members voting for its adoption.

The convention will take up the remainder of the report at its session this afternoon, which will begin at 4 o'clock. Considerable discussion was held yesterday on the method of procedure. The report provides that each of the signers of each copy of the petition for a recall shall make oath that the statements therein are correct, and that each signature appended is the genuine signature of the person whose name it purports to be. Several members of the convention think that more than one signer to each copy should make this oath, and Mr. Grimes suggested that every [illegible] should [illegible] proper affidavit that the [illegible] in the petition [illegible] are correct.

Following are sections of the finance committee's report, as amended and adopted by the convention yesterday. "Record of city ordinances.

(Continued on Page [illegible])

PRESIDENT-ELECT COMPLETES CABINET

REFUSES, HOWEVER, TO MAKE PUBLIC PERSONNEL

Franklin MacVeagh of Chicago Is Said to Have Been Selected to Fill Treasury [illegible]

NEW YORK, Feb. 24.—President-elect Taft today completed his cabinet by the offer of the treasury portfolio and its acceptance. That the offer was made to and accepted by Franklin MacVeagh of Chicago is as near a positive statement of what is believed to be the fact as may be made in the face of an absolute refusal by Mr. Taft to throw any light on the situation.

Mr. Taft justifies his silence on the ground that he some time ago declared he would give out no information regarding the makeup of his cabinet until he was ready to announce it in its entirety. In spite of strong belief that Mr. MacVeagh had accepted the portfolio, it was reported that the name of A. P. [illegible] of New York, former comptroller of the currency, had figured largely in the conference on the subject. It is assumed that should anything eliminate Mr. MacVeagh from the list Mr. [illegible] would be selected.

Mr. Taft's request brought [illegible] M. Hitchcock from Washington today, and the two [illegible] [illegible]

COLORADO WINS PALM AT DRY FARMING CONGRESS

Captures Wyoming Cup for Best State Exhibit Over Several Competitors.

SPRINGS MEN TAKE PRIZE

Keen Brothers Awarded Cup Offered by Denver Newspaper. Norris, Montana Governor, President.

CHEYENNE, Wyo., Feb. 24.—Colorado won the Wyoming state cup for the best state exhibit of dry farm products at the Transmissouri Dry Farming congress today. Keen Bros. of Colorado Springs were awarded the Denver Post cup, while the first Denver chamber of commerce cup for the best individual display went to A. M. Axelson of Haxton, Colo. Charles Green of Leroy, Colo., taking second place. The prize for the best fruit displayed was awarded to E. R. Parsons of Parker, Colo. John T. Burns, former secretary of the Colorado State Commercial association, was elected secretary and treasurer for the ensuing year.

Proper Method of [illegible] Soil.

Discussion of the proper methods of treating arid soils occupied the attention of the Transmissouri Dry Farming congress today. The debate followed the reading of reports from the experimental farms and agricultural stations of 21 states. Government experts, who have gathered their knowledge [illegible] investigation, and practical farmers, whose knowledge comes from the [illegible] of a livelihood from the soil, [illegible] a wide divergence of [illegible] on the subjects, but all united in making sentiment and complimentary remarks concerning the [illegible] of agricultural machinery.

When James McColl, representative of Australia, took the chair there was fully double the attendance of the opening [illegible] who had been [illegible] in [illegible] numbers.

[illegible] Will Be [illegible]

Edwin F. Norris, governor of Montana, was unanimously chosen president of the congress for the ensuing year and his election makes it evident that Billings, Mont., will be selected as the new place of meeting. All other candidates have apparently withdrawn.

The question which produced the most lively debate of the session was the method of conserving the moisture of soils in regions where rainfall is light by treatment immediately after planting. The resolution proposing that the name of the organization be changed to the International Arid Farming congress [illegible] it with unexpected opposition. A large number of the delegates insist on retaining the name "Dry Farming." This resolution, with a number of others urging government assistance in building good roads, providing for a permanent field [illegible] and [illegible] [illegible] Congressman Mondell of Wyoming on securing the passage of the [illegible] homestead law, were referred to the committee on resolutions.

JOB ON COUNCIL PAYS WELL IN PITTSBURG

Klein, a Defendant, Would Rather Be Councilman Than Mayor. "More Money in It."

PITTSBURG, Pa., Feb. 24.—"I would rather be a councilman than mayor, there's more money in it."

This is the language attributed today to Councilman John F. Klein by Harry B. Wessell, a witness in the graft trial against Klein, Councilman J. C. Wasson, president of the council; William [illegible] and Banker W. W. Ramsey, charged with conspiracy. Mr. Wessell also testified that an agreement was made between Detective Wilson, posing as a [illegible], and Wasson to pay $2,000 for paving Fourth avenue with wooden blocks and 15 per cent of all future contracts.

The jury visited the hotels to see [illegible] holes in doors through which the alleged bribery transactions are said to have been seen.

ANTIALIEN BILLS PASSED

Nevada's [illegible] [illegible] [illegible]

CARSON, Nev., Feb. 24.—The senate of the Nevada legislature today passed an antialien bill, which has already been adopted by the assembly. It is in the form of a joint concurrent resolution providing that all aliens and foreigners shall be excluded from federal and state grazing lands. It concludes as follows: "Resolved by the assembly and senate jointly, That our senators and representatives in Congress be [illegible] and requested to do all in their power to secure action by the federal [illegible] looking to the exclusion [illegible] public domain and government [illegible] of all sheep and [illegible] by citizens of [illegible]

[illegible]

GOVERNMENT RESTS CASE AGAINST SUGAR TRUST

Judge Holt Denies Defense's Motion to Dismiss Indictment and Take Case from Jury

NEW YORK, Feb. 24.—The government rested its case today in the suit against the American Sugar Refining company to recover back duties for alleged fraudulent weighing of imports.

Judge Holt denied the defense's motion to dismiss the indictment with the remark that there was sufficient evidence to prohibit the taking of the case from the jury. The defense opened its case with a declaration by Attorney Cochraine that no employe, acting within the scope of his duty, ever took any part in fraud.

Assistant United States District Attorney Denison announced that the government would claim forfeiture only on action No. 2, which is the legal designation for the cargo of the Strabyre that was ordered deweighed by the special agents at the time of the raid on the company's docks. This reduces the government's damage claims from $250,000 to $150,000. The other five suits which are combined in this action, will stand, it was said, and the claims under them will amount to about $150,000.

WILL PROVE COLONEL COOPER DEFAULTER?

STATE IN MURDER TRIAL CREATES SENSATION.

[illegible] Old Legislative [illegible] Concerning Treasury Shortage in Which He Figured.

NASHVILLE, Tenn., Feb. 24.—"We expect to prove that Colonel Cooper was a defaulter to the extent of more than $100,000 while clerk and master of chancery of [illegible] county."

This announcement by attorneys for the prosecution caused much discussion at today's session of the trial of the Coopers and Sharp, charged with killing former Senator Carmack. After an exciting day the [illegible] closed with Colonel Cooper yet on the stand.

The state [illegible] old legislative records concerning an investigation into the defalcation of State Treasurer M. T. Polk in the early '80s. It offered to prove that [illegible] dollars of the state's money [illegible] [illegible] their financial undertakings.

Colonel Cooper said, in answer to questions that the supposed irregularities in his office of clerk and master in chancery were due to bad management and poor bookkeeping and that every dollar was made good. He admitted that Polk was his partner in the ventures, but declared that he (Cooper) never handled the money and had no knowledge that it was taken from the state's strongbox.

Colonel Cooper repeatedly urged Judge Anderson to let the state ask "any question on any subject," but when court adjourned the cross-examination had only fairly started.

BALKAN SITUATION IS MORE SERIOUS

WAR IS NOW BELIEVED TO BE INEVITABLE.

Austrian Action Against Servia Likely Within a Fortnight, It Is Believed.

ST. PETERSBURG, Feb. 24.—The pessimism with regard to the Balkan crisis is steadily deepening in diplomatic circles where, it is believed, that Austrian action against Servia may be expected within a fortnight, unless a solution of the present grave problem is soon arranged. Foreign office officials state Russia is not disposed to consider an invasion of Servia alone as a casus belli, but there is fear that the government's hand may be forced under such circumstances by popular feeling. The beginning of hostilities would throw thousands of Russian volunteers into the Servian ranks.

The duma leaders, who visited the foreign office today, expressed themselves as convinced that war is inevitable. Information from Kiev indicates that no military measures have yet been undertaken on the southwestern frontier, but all applications of officers for leave of absence have been refused and the Kiev department is ready for instant mobilization.

PARIS, Feb. 24.—The attitude assumed by Austria-Hungary and Russia in the difficulty between the former power and Servia is causing uneasiness here. France is anxious to play the role of pacifier, but Germany having declined the French, the British and Italian overtures for intervention at Vienna, and suggested instead intervention at Belgrade, the French government had decided to initiate no new action except with the complete approval of Russia and C[illegible].

LONDON, Feb. 24.—The [illegible] government is not so apprehensive [illegible] the situation in the [illegible] [illegible]

HOUSE DEFIES SENATE BY HOLDING DOWN SALARIES

Amendment of Upper House to Legislative Appropriation Bill Is Rejected.

HAS ITS WAR PAINT ON

Lower Legislative Body Refuses to Increase Salary of President to $100,000. Others Affected.

WASHINGTON, Feb. 24.—With its war paint on, the House of Representatives today defied the Senate by rejecting its amendment to the legislative appropriation bill providing salary increases for the President, the vice president, the speaker, the judiciary and for the creation of the offices of undersecretary and fourth assistant secretary of state. Party lines were obliterated completely.

Not during the present Congress has the speaker been compelled to wield his gavel with such force to bring about order as today. Of parliamentary tangles there was [illegible], but the veteran presiding officer [illegible] his decision [illegible] After six [illegible] [illegible] to conference [illegible] was [illegible] [illegible] necessary for [illegible] of the [illegible] day civil [illegible] bill.

[illegible]

[illegible]

When the [illegible] turned on the increase [illegible] the President, vice president, speaker of the House and judges, about which the [illegible] could not agree, Mr. Clark [illegible] his [illegible] [illegible] par [illegible].

The vote on [illegible] was taken separately. [illegible] refused to accept [illegible]

[illegible]

After the [illegible] having the [illegible] rejected, an [illegible] Mann [illegible] [illegible] a motion by Mr. [illegible] of [illegible] to recede from [illegible] and agree [illegible] it so as to [illegible] $75,000, [illegible] Mr. Watson [illegible] to shut off debate by [illegible] the previous question on that proposition the roll again [illegible]. The previous question was [illegible] the amendment was [illegible] 163 to 140 [illegible] Republican [illegible] The amendment will make the President's salary equivalent to the present salary, plus the $25,000 heretofore allowed him for traveling expenses, the appropriation being [illegible] out.

"Under" Secretary, "Under Dog."

A long debate was precipitated by Mr. Bingham, offering an amendment to the Senate amendment, designating the proposed new official of the state department as "vice" secretary, instead of "under" secretary, and reducing the salary from $10,000 to $7,500. Strenuous objection and [illegible] arose from all sides. Mr. Fitzgerald of New York, in defining the word "under," said it meant the under dog or goat, and the nation that had been defeated in an international settlement.

The charge was made in several quarters that the United States was trying to ape England and other foreign powers. The amendment was vigorously supported by Mr. Watson of Indiana, while Mr. Mann of Illinois, in opposing the creation of both the offices of undersecretary and fourth assistant secretary, maintained that it was simply another way of giving office to two more men.

Without an opportunity being afforded to vote on the Bingham amendment, the House rejected the whole amendment and all remaining Senate amendments pertaining to the state department.

The next battle was waged on the Senate amendment [illegible] the salaries of [illegible] [illegible]

WE make EVERY POSSIBLE effort to MAINTAIN the MOST PROMPT delivery service of ANY drug store in ANY town.
If you are in a hurry for anything give us a chance.

The D. Y. Butcher Drug Co.
DRUGS. KODAKS.
NURSES' DIRECTORY.
Cor. Opp. Postoffice. Phones 90 and 750.

Books, Stationery, Blank Books and Office Supplies
AT WALLING'S
16 South Tejon.

HEADQUARTERS FOR "CHIPS"
THE GREATEST SKIN LOTION ON EARTH
Colorado Rough Skin Mended for 25c.
Mom. ie & Freytag Drug Store
112 N. Tejon Next to Fairyland.
Phones 258 and 761.
Red CROSS NURSES.

DAILY WEATHER RECORD

The following meteorological record is furnished by the Colorado College weather bureau for 24 hours ending at 6 o'clock p. m.:

Temperature at 6 a. m.	18
Temperature at 12 m.	23
Temperature at 6 p. m.	17
Maximum temperature	24
Minimum temperature	16
Mean temperature	20
Max. bar. pres., inches, 6 p. m.	24.10
Min. bar. pres., inches, 6 a. m.	24.02
Mean vel of wind per hour	26
Max. vel. of wind per hour, 8 p. m.	36
Relative humidity at noon	60
Dew point at noon	11
Precipitation in inches	0

WEATHER

WASHINGTON, Feb. 23.—Fair, warmer, Wednesday; Thursday, fair, warmer.

City Briefs

FINELY furnished rooms, Y. M. C. A.

PRIVATE sale of cut glass, rugs, china and pictures. Today and tomorrow at 1805 North Tejon street.

COLONIAL DANCE at Majestic hall, Thursday night. Prizes for the best Martha Washington and George Washington costume. Fink's orchestra.

TEMPERANCE LECTURE—James H. Woolendyke, a noted temperance orator, will speak at the M. E. church, South, this evening.

LICENSE Hildear Hespaness of Denver and Ina Rantales of Leadville secured a marriage license from County Clerk E. C. Shelden yesterday.

DIED—At Colorado Springs, Feb. 23, 1909, William Russell Starkweather, in his 23rd year, son of Annie P. and the late Frederick T. Starkweather and grandson of the late Samuel Nelson, associate justice of the United States Supreme court. Funeral at Cooperstown, N. Y.

REVIVAL MEETINGS — Special services will be begun at the People's mission, 27 West Huerfano street this evening. They will be conducted by Evangelist David A. Hill of Columbus, O. All are invited to attend.

GET LICENSE IN DENVER—Joseph Friedman of Colorado Springs and Lillian Levy of Cincinnati, O., secured a marriage license in Denver yesterday.

Genuine Stones

The hand-wrought mountings of sterling silver form very attractive pieces of jewelry for street or morning wear. The prejudice which imitation goods of this character arouse is overcome in this instance. Every piece of this jewelry is genuine. Considering this, the prices are remarkable. The stones used are Amethyst, Topaz, Rose quartz, Aventurine, Amazonite and Malachite. Prices range from three and a half to fifteen dollars. Our north window contains a display of this attractive jewelry.

Ashby & Co.
Jewelers.

Out Door Sport for the Children
Buy Them a Pair of
Sidewalk Skates
They are rare fun, besides providing healthy strength-building outdoor exercise. We have them for 65c, 75c, $1.00 and $1.50. A complete stock of Roller Skates from 65c to $10.
LUCAS
119 N. Tejon

Get Rid of That Cold
Don't let it develop into something more serious. A Buckeye Bath Cabinet will relieve it immediately. It will also relieve Rheumatism, La Grippe and the other ailments. It will last a lifetime and is good for old and young.
F. L. GUTMANN
Prescription Druggist
Corner Tejon and Bijou.
Telephones 311 and 331
Remember we sell no liquor.

Napoleon Flour
Invariably makes the most delicious and nourishing Bread, Rolls, Biscuit, Cakes, etc.
We recommend it—You try it.
We close at 11 o'clock on Monday, the 22nd, Washington's Birthday. Last delivery at 10 a. m.
W. N. Burgess
112-114 N. Tejon

A LARGE PERCENTAGE
Of our customers agree on one thing, and that is that they will never more buy ready made clothing when our Custom Made Clothes are so entirely satisfactory and so economical. First cost is higher but length of wear makes up more than the difference.
MADDOCKS
Tailor
21½ Pikes Peak

OPERA HOUSE
Thursday, Feb. 25
SPECIAL
Klaw and Erlanger Present Their Original New York Company and Production in Sir Gilbert Parker's Great Drama
The Right of Way
With
Guy Standing and Theodore Roberts.
Seats Ready Tuesday
Prices: 50c, $1.00, $1.50, $2.00

Majestic Theater
Management De Witt C. Wehner
3 shows daily, afternoons 2:30, evenings continuous, two shows, 7:30 and 9:00. Prices, Matinee, 10c and 15c, nights, 10c, 20c and 30c.
Week beginning Monday, Feb. 22
Vaudeville of the Satisfying Kind
MR. AND MRS. EDWARD ESMONDE
In the Dramatic Playlet, "The Soldier of Propville," By Sl. U. Collins.
Old Jim the Soldier of Propville, Mr. Esmonde
Vet t's Quill, a Newspaper Correspondent, Mrs. Esmonde.
JAMES & LUCIA COOPER
Chattering Chums
JOHNNIE FIELDS, JR.
Late Star "Yankee Doodle Boy" Company. Telling Tales in Vaudeville
MALLIA & BART
In their Acrobatic Absurdity, "The Baggage Smasher."
"Under the Spotlight"
CARRIE M'MANNUS
Soprano Soloist.
MAJESTISCOPE.
Newest Life Motion Pictures.
Get the Majestic Habit—It's a Good One

Crystal Theater
L. E. Cummings, Mgr.
Program for February 24 and 25
"A SILVER DOLLAR"
Instrumental Selection
"THE UNLUCKY HORSESHOE"
Solo, "Down at the Kissing Gate, Kate"
"MY HAT"
Instrumental Selection.
"STAGE STRUCK"
Illustrated Song by the Trio
Two Other Dandy Pictures, with a Solo, "Sometimes," by Mr. Wilson.

HOME CONCERT
Colorado College Glee Club
PERKINS HALL
Thursday Eve., Feb. 25th
Eight O'clock
TICKETS ON SALE:
Knight-Campbell Music Co.
Coburn Library.

Fairyland Theater
Management, Henry Lubelski
WEEK OF FEBRUARY 22
LUKER'S TROUPE OF TEDDY BEARS
ROONEY & RICHARDS,
Comedians
SARA MAY
In Pictured Melody
"MY BONNIE JEAN"
One-half Mile of Moving Pictures
Children admitted to any performance, 5 cents. General admission, 10c. A few reserved seats 2[illegible].

20c
Strictly Fresh Eggs, per dozen ....20¢
27¢
Riverside Butter, lb....27¢
30¢
Shady Grove Creamery Butter lb..........30¢
32¢
Red Rose or Buttercup Butter, lb. ....32¢
20 lbs.
Fine Granulated Sugar $1.00
With retail grocery order amounting to $1.00 or over.
6 LBS.
Rib Boiling Beef ....25¢
5 LBS.
Mutton Stew ....25¢
Your Money's Worth or Your Money Back.
N. MARR GROCER CO.
Wholesale and Retail
Phones 247 282 24 N. Tejon St.

NOTICE!
J. H. Campbell has reopened the hay, grain and flour business at 121½ South Cascade Ave.

THE GAZETTE IS DELIVERED EVERY DAY IN THE YEAR FOR 60 CENTS A MONTH.

9276 Rev. 1
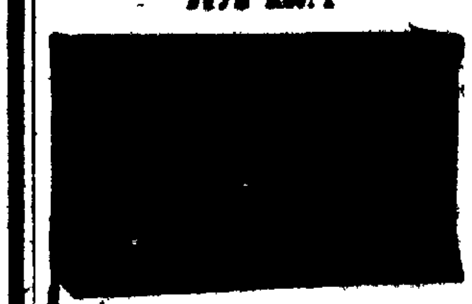
No Metal Bands
mar the ends of the Viking Sectional Bookcase. The Viking interlocking device builds the cases up so solidly and so true that they seem to be one piece built into the room. Each stack is complete in itself.

The Viking comes in any of the classic styles of furniture, with plain or leaded glass, and in the finest seasoned woods. Double tops are dust-proof and damp-proof.

Disappearing doors run on frictionless steel guides, which prevent rattling, sticking or binding. Come in and see them inside and out.
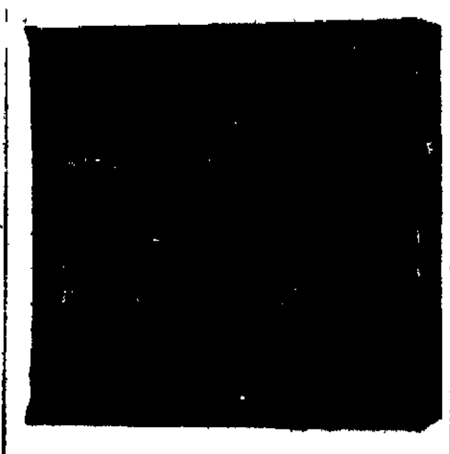
McCracken & Hubbard
120-122 South Tejon

1909 30-H. P. Cadillacs
HAVE ARRIVED

Yours for Demonstration
Miller Automobile Company
122 N. CASCADE AVENUE
First class cars for rent at all hours.
PHONE MAIN 727

PEERLESS
MOTOR CARS
S. S. Pierce
DISTRIBUTER
Tel. Main 723, Main 727 122 N. Cascade Ave.
1909 models selling fast. Order early to insure prompt deliveries. Demonstrations by appointment.
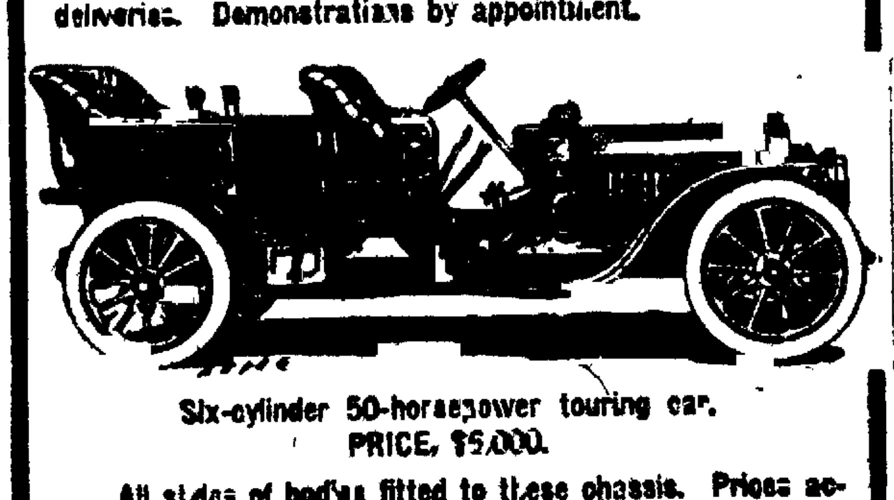
Six-cylinder 50-horsepower touring car.
PRICE, $5,000.
All styles of bodies fitted to these chassis. Prices according.

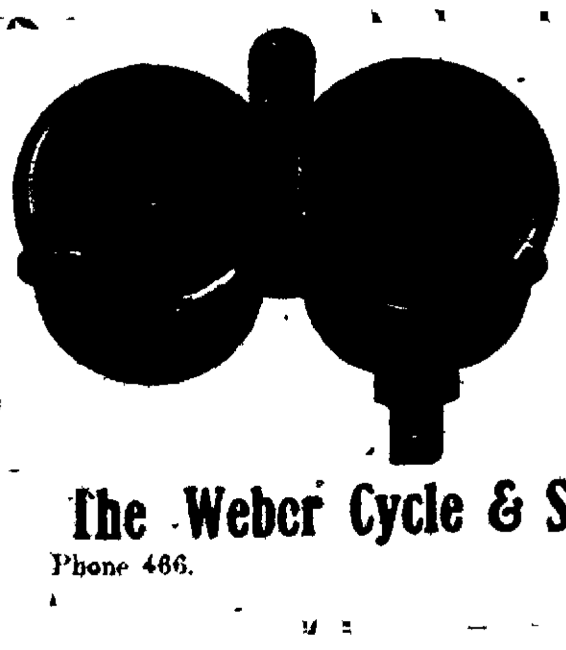
SPEEDOMETERS
We handle the celebrated Jones Speedometer and other well known makes Auto Supplies of all kinds. The largest stock in the city. Tires and rubber goods repaired on short notice.
The Weber Cycle & Supply Co.
Phone 466. 6 E. Kiowa.

GAZETTE 60c per Month

The Busy Grocery
Always gives you a good deal. Today we are offering California Navel Oranges at attractive prices, and at the same time the best ever offered this season; juicy, sweeter, fine color.

California Navels, by the box (any size)	$3.25
California Navels, by the half box (any size)	$1.65
California Navels, by the dozen	20c to 45c
Large California Lemons, 1 dozen	25c
Fancy Florida Grape Fruit, (each)	10c 12½c 15c
Fancy Ben Davis Apples, by box	$2.25
Fancy Geneton Apples, by box	$2.75
Fancy Winesap Apples, by box	$3.25
Fancy Jonathan Apples, by box	$3.50
2 lbs. Cauliflower	25c
New Bunch Carrots, 6 bunches	25c
Fancy Southern Spinach, lb.	10c
New Bunch Turnips, 1 dozen bunches	45c
New Rhubarb, per lb.	15c
Fancy Leaf Lettuce, 6 bunches	25c
New Cabbage, per lb.	6c

O. E. Hemenway
Phone 37 Place 115 S. Tejon

COUNTS BROS.
STORE: 731 N. Weber, Phone 222
STORE: 1528 N. Tejon, Phone 736

2 lbs Spinach	25c
New Carrots, per bunch	5c
New Beets, per bunch	5c
2 lbs of Cauliflower	25c
New Cabbage, per lb	6c
Leaf Lettuce, per bunch	5c
2 head Lettuce	15c
California Hubbard Squash	5c
Spanish Onions per lb	10c
Sweet Potatoes, per lb.	5c
4 lbs of Pop Corn	25c
Strictly Fresh Eggs, per dozen	30c
Pint jars of Strained Honey	25c
Comb Honey, per frame	15c
3 12-ounce packages of Punch brand Seeded Raisins	25c
2 lbs Mixed Nuts	35c
English Chedder Cheese, per jar	75c
3 cans of Tomatoes, Corn or String Beans	25c
California Navel Oranges, per dozen	25c, 30c and 40c
Bananas, per dozen	25c and 30c
Lemons, per dozen	25c
National Rolled Oats, per pack	10c
Star and Crescent Butter, per lb.	35c
Blue Hill Butter, per lb	35c

HOT SPRINGS, Arkansas
Offers its visitors the most healthful climate, the [illegible] scenery and the most enjoyable
PLAYGROUND OF THE MID-CONTINENT,
Its thermal waters, health giving baths, and invigorating mountain air are famous the world over.
Missouri Pacific Iron Mountain
Ask for a Copy of the New Book on Hot Springs.
L. D. KNOWLES, General Agent.
J. H. GINET, JR., Trav. Passenger Agt.
17th & Stout Sts., Denver, Col.

Established in 1871, with the town.
YOU GET
Your Money's Worth
HERE:
7-Room Modern
Two Story House
Full Basement
Large Lot
North
$2,850
Easy Terms
WILLS, SPACKMAN & KENT
INSURANCE, REAL ESTATE, LOANS
[illegible] WEST BUILDING, 15 E. PIKES PEAK AVE.

COMFORT, Whatever the Cost
WAS
THE POLICY IN BUILDING
THIS BEAUTIFUL HOME
10 GOOD ROOMS
SPACE FOR MORE
HOT WATER HEAT
EVERY CONVENIENCE
FINE FINISH
NO BLEMISH ANYWHERE
EXTRA LARGE LOT
CHOICE LOCATION
YET CONVENIENT TO BUSINESS
THE PRICE IS RIGHT
CHAS. P BENNETT
Real Estate, Insurance and Loans
5 EAST PIKES PEAK AVENUE

NewspaperARCHIVE® NewspaperARCHIVE®

In the Shadow of Pikes Peak There Are 100,000 People, [illegible] Covered Exclusively by The Gazette.

COLORADO SPRINGS GAZETTE

Sun rises today 6:49; sets 5:10. Weather today—Fair. Mean temperature yesterday, 18. Sunshine yesterday, 97 per cent of possible.

NO. 10,186 37TH YEAR — COLORADO SPRINGS, COLO., THURSDAY, FEBRUARY 25, 1909. — PRICE FIVE CENTS.

TO ADD 20,000 ACRES TO WATER SYSTEM OF SPRINGS

Bills Before Congress Asking for Grant of Government Land to City.

ON NORTH SLOPE OF PEAK

Prominent Citizens Behind Measures to Insure City's Water Supply for Future.

A watershed of 20,000 acres on the north slope of Pikes Peak, generally conceded to be far superior to the south slope of the Peak, will be added to this city's shed of 6,000 acres on the south side, if favorable action by Congress, which is more than probable, is taken on two bills now pending before that body.

One bill was introduced in the House by Congressman W. A. Haggott of this state one week ago yesterday, and on the same day Senator H. M. Teller of Colorado submitted the other, a duplicate of the House bill, to the Senate.

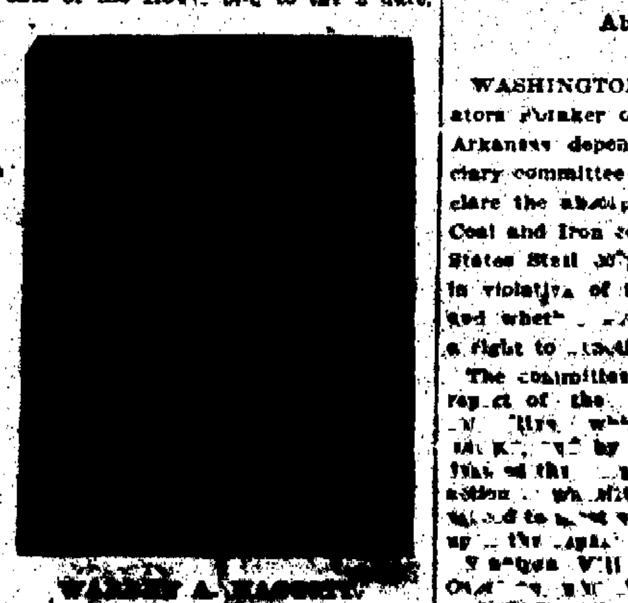

W[illegible] A. HAGGOTT

[illegible] that day. [illegible] and [illegible] it becomes a law during the present session of Congress, although the time is short.

Labor Is Active.

Mayor D. N. Heizer and Chairman T. Fertig of the water committee of the City Council have held conferences with the other members of the Council and with Platt Rogers of Denver, special counsel for this city on water questions, and the proposition is being urged with all possible force by the city officials. Mayor Heizer is in Washington in the interest of the measure.

The bill in brief is similar in form to the three congressional grants deeding the city's land on the south slope of the Peak. It transfers to this city about 20,000 acres of land, all well situated, and mostly from the forest reserve, excepting all land within the boundaries already filed on by homestead. Although the grant does not so designate in so many words, a citizen of Colorado Springs who is conversant with the situation, is authority for the statement that the very withdrawal of the land from the national forest reserve and its transference to this city, gives Colorado Springs the right to fence and patrol the territory and thus prevent pollution of the water therein.

Gives Clear Title.

This will protect the land from homestead entry. The government does not own water rights except with regard to navigable water, so that it has no right of that kind in this state, and hence cannot donate any water franchises to this city in its Pikes Peak gift. It is general law, however, that the owner of land wherein a spring originates has the first use of the water from that spring. Hence, since innumerable springs must originate in this large tract, where the snowfall is large, this city will get much additional water if the land is ceded.

Of primary importance, however, even if no water rights are secured, will be reservoir sites contained in the territory.

LAMAR AND SALIDA MAY BE VOTED DRY IN SPRING

Antisaloon Forces Active in Both Towns—Opposition Is Distributing Literature.

PUEBLO, Colo., Feb. 24.—Antisaloon league forces in Lamar today began a campaign to elect as members of the city council and the mayor, men who are in favor of temperance and who will refuse to grant a license to saloons if elected to office at the coming spring election. Lamar voted on the saloon question last year, and so the question cannot come to a vote this spring.

PUEBLO, Colo., Feb. 24.—A dry reform wave has struck the town of Salida. The Antisaloon league today began circulating a petition for an election on the saloon question this spring, and last night, when the saloon forces found their opponents had begun active work, they distributed literature declaring the city, by being deprived of the [illegible] would be [illegible]

PANAMA AND COLOMBIA TREATIES ARE RATIFIED

Objectionable Features Forgotten by Senate Owing to the Mental Attitude of Panama.

WASHINGTON, Feb. 24.—Treaties with Panama and Colombia, relative to the Panama canal, were ratified by the Senate today. A resolution was adopted, however, to obviate the necessity of submitting to arbitration, questions connected with the limitation of the cities of Panama and Colon.

Under the treaty as negotiated, this question would be submitted to a board of trade, one representing Panama, one the United States and one appointed by the president of Peru, and thus if a dispute of serious character should arise, two South Americans would be pitted against one North American.

This feature was objectionable to the Senate committee on foreign relations, but in view of Panama's indignation at the recent speeches of Representative Rainey, criticising President Obaldia, it was not thought advisable to ask Panama to amend the treaty, which already has been approved by that republic.

WILL ROOSEVELT BE UPHELD IN MERGER?

VOTES OF CLARKE AND FORAKER ARE DOUBTFUL.

Senate Judiciary Committee Has Not Taken Final Action on Steel Absorption.

WASHINGTON, Feb. 24.—Upon Senators Foraker of Ohio and Clarke of Arkansas depends whether the judiciary committee of the Senate will declare the absorption of the Tennessee Coal and Iron company by the United States Steel corporation to have been in violation of the [illegible] anti-trust law and whether [illegible] Roosevelt had a right to sanction the [illegible].

The committee today considered the report of the [illegible] which [illegible] by a vote of 3 to 2 [illegible] action [illegible]. Finally it was [illegible] the [illegible].

[illegible] Clark of Wyoming and Dillingham, the majority of the subcommittee, and by Senator Knox, who are working to uphold the President's course. Other members do not profess to know how Senators Clarke of Arkansas and Foraker will vote. Known to be for the report are Messrs. Nelson and Kittredge, Republicans, and Bacon, Culberson, Overman and Rainer, Democrats. Against it are Messrs. Clark of Wyoming, Depew, Dillingham, Knox and Fulton, all Republicans.

At the suggestion of Mr. Overman, the report was modified to declare that the draft "appears to the committee" to be a violation of the law.

THEATER SERVES AS MEANS OF EDUCATION

CHILDREN'S PLAYHOUSE IS OF GREAT GOOD.

Gives Diversion and Inspiration to Thousands of Youths in New York's East Side.

By Frederic J. Haskin.

IV—The Children's Theater.

Suppose you should walk down the east side in New York some day and find two weary sweat-shop women discussing on their doorstep some particular Shakespearean play; or further on see a group of ragged little children acting "As You Like It" to an enthusiastic audience of "little mothers" and their charges seated on the curb stone; or further still down the street find a bright-eyed little girl relating in voluble Yiddish all she could recall of "Snow White"—wouldn't you be surprised? Well, you needn't be, for that is an everyday scene since the Educational theater was built under the auspices of the Educational alliance, in a packed district of lower New York.

The theater was opened five years ago and in that time has given diversion and inspiration to over 180,000 children, and has seen an even greater number turned away from the doors because there was no room inside. "Prince and Pauper," "Little Lord Fauntleroy," "Snow White," "The Tempest," "Sara Crewe," "As You Like It" and "The Forest Ring" have been given here to enthusiastic and appreciative audiences. Those of the reading world who have known of this plays have not yet ceased wondering that they should have been chosen for children of the city slums, for street gamins, for factory workers, for people of the score or more nationalities that are populating that section of New York. Like most of the world, they have reckoned from the popular hypothesis that poverty is synonymous with ignorance, low ideals and lack of imagination. The founder of the Children's theater thought otherwise and she has proved her point.

For Good of Immigrants.

The Educational alliance exists for the purpose of bettering the condition of Jewish immigrants and new residents of New York. It had an entertainment committee that, like the usual department of that

(Continued on Page Four.)

AGREEMENT ON DIRECT PRIMARY LAW IS UNLIKELY

Task Confronting Committee on Conference Is Regarded as Almost Hopeless.

BARELA'S SEAT SECURE

No Likelihood That Dr. Beshoar Will Win Contest—Little Accomplished by Either House.

Special to The Gazette.

DENVER, Feb. 24. Almost hopeless is the task of those who expect the committee on conference to agree on a direct primary law. Equally hopeless is the cause of those who would compel the senate to unseat Senator Barela, the life member from Las Animas. That is the situation in both of these long-drawn-out contests.

A call had been issued for a conference or caucus tonight of the Democratic senators to ascertain if an agreement on the contest could not be reached. It was found that the opinions of the senators were so firmly set that no amount of "laying down" by the leaders in the party can change any change. So the proposed caucus was abandoned.

Among the politicians that are said to have interested themselves in the case of Dr. Beshoar, who is contesting for the Barela seat, are former Governor Adams and Thomas, T. M. [illegible] and Robert Speer. Of these only the last named could at any time have forced the [illegible] and he [illegible] that he is powerless in the case. The [illegible] may have [illegible] about it, he would have [illegible] to have [illegible].

[illegible]

The committee [illegible] the [illegible] law [illegible] thus been fully occupied [illegible] taking up the two vital points on which legislators have not agreed. The situation in their work is that they have yet many sessions to go over to make them ready right to be effective if made into law. They will not agree concerning the convention feature, and do not expect to agree on the ballot to be provided for.

As stated previously, the disagreement over conventions is whether a convention shall be permitted to name the party candidates to go on the primary ballot. Yesterday an apparent agreement had been made, which was this morning [illegible] to the winds because of objections made by Mr. Hicks. He found the published accounts of that agreement and repudiated them utterly, as they looked far different after they were put in print than some of the others had seen them.

[illegible] Over Ballot.

The disagreement over the ballot for the primary is whether it shall be of the kind known as the Australian and secret, or whether the voter shall be compelled to disclose his politics when he appears to vote.

The senate put in most of its time today discussing some of the less important bills on the calendar, reaching that for the Australian ballot, but passing it over to some future day when so many other grave questions are not engrossing the minds of the leaders.

Senator Skinner's bill to provide that the Colorado school for the deaf and blind shall rank as a state institution, was passed on third reading in the senate and introduced in the house.

Senator Barela offered a resolution that the picture of former Governor

(Continued on Page Two.)

$50,000 NECKLACE STOLEN

Miss Jennie Crocker, Richest Woman in West, Robbed at Frisco Mardi Gras Ball.

SAN FRANCISCO, Feb. 24.—A $50,000 pearl necklace, belonging to Miss Jennie Crocker of this city, was stolen during the Mardi Gras ball given by Mrs. Charles O. Alexander at the St. Francis hotel last night.

The theft was not reported to the police until tonight, though numerous Pinkerton detectives have been at work on the case since the loss was discovered at 4 o'clock this morning. No clue to the robbery has been discovered.

Miss Jennie Crocker is the 24-year-old daughter of the late Col. Frederick Crocker, one of California's wealthy pioneers. She is one of the richest women in the west, having inherited a large share of her father's estate.

The necklace, which has been ranked as one of the finest in the west, if not in the country, is composed of 53 magnificent pearls, all flawless specimens, which were brought by Miss Crocker [illegible] ago. They were set by [illegible]

TWO SEATS YET TO FILL IN CALHOUN JURY BOX

SAN FRANCISCO, Feb. 24.—The prospect of completing a jury to try Patrick Calhoun, president of the United Railroads, upon an indictment charging bribery, was indefinitely postponed today, when, after accepting the twelfth juror, the attorneys introduced evidence and argument in support of challenges which eventually vacated two seats in the box.

John Scollard, hotel proprietor and shoe dealer, was dismissed from the jury under challenge by the prosecution, and Arthur G. Holman, an insurance agent, whose right to try the case was questioned by the defense, succumbed to a challenge after some vehement declarations concerning his connection with public service corporations and their relations with municipalities.

MUST HAVE 30 PER CENT OF ELECTORS

CHARTER WILL INCLUDE POWER OF RECALL.

New Measure May Be Void on Petition From 30 Per Cent of City's Voters.

After unanimously providing for the recall, the charter convention yesterday fixed 30 per cent as the proportion of voters necessary to call a special election, the incumbent of which is sought to be recalled. [illegible] the reading of the report of the committee on initiative, referendum and recall. The convention [illegible] without comment [illegible] adding that "The [illegible] may be re[illegible] by the electors of the city," but [illegible] were advanced at [illegible] consideration of the [illegible] providing for the [illegible] to put the [illegible]

[illegible] Mr. Spurgeon [illegible] that this 25 [illegible] lawyers, but [illegible] and as an [illegible]

[illegible] 25 to 30, [illegible] Mr. [illegible] that it be changed [illegible] 30 to 35. Mr. Gri[illegible] the vote as was his previous [illegible] 10 to 16. [illegible] man's original amendment [illegible] the percentage from 25 to 30, this carried, 16 [illegible] adopted.

The convention [illegible] remainder of the report at its [illegible] this afternoon, which will [illegible] o'clock. Considerable [illegible] held yesterday on the [illegible] procedure. The report provid[illegible] of the signers of each copy of the petition for a recall shall [illegible] the statements therein [illegible] that each signature [illegible] genuine signature of the person [illegible] name it purports to be. Several [illegible] of the convention think that [illegible] than one signer to such [illegible] make this oath, and Mr. [illegible] gested that every [illegible] proper affidavit that the [illegible] in the petition [illegible] are correct.

Following are [illegible] of the committee's report, as amended and adopted by the convention yesterday: "Record of city ordinances.

(Continued on Page Two.)

PRESIDENT-ELECT COMPLETES CABINET

REFUSES, HOWEVER, TO MAKE PUBLIC PERSONNEL

Franklin MacVeagh of Chicago Is Said to Have Been Selected to Fill Secretaryship of Treasury.

NEW YORK, Feb. 24.—President-elect Taft today completed his cabinet by the offer of the treasury portfolio and its acceptance. That the offer was made to and accepted by Franklin MacVeagh of Chicago is as near a positive statement of what is believed to be the fact as may be made in the face of an absolute refusal by Mr. Taft to throw any light on the situation.

Mr. Taft justifies his silence on the ground that he some time ago declared he would give out no information regarding the makeup of his cabinet until he was ready to announce it in its entirety. In spite of strong belief that Mr. MacVeagh had accepted the portfolio, it was reported that the name of A. P. Hepburn of New York, former comptroller of the currency, had figured largely in the conference on the subject. It is assumed that should anything eliminate Mr. MacVeagh from the list Mr. Hepburn would be selected.

Mr. Taft's request brought [illegible] H. Hitchcock from Washington today, and the two [illegible] conference twice. [illegible]

COLORADO WINS PALM AT DRY FARMING CONGRESS

Captures Wyoming Cup for Best State Exhibit Over Several Competitors.

SPRINGS MEN TAKE PRIZE

Keen Brothers Awarded Cup Offered by Denver Newspaper. Norris, Montana Governor, President.

CHEYENNE, Wyo., Feb. 24.—Colorado won the Wyoming state cup for the best state exhibit of dry farm products at the Transmissouri Dry Farming congress today. Keen Bros. of Colorado Springs were awarded the Denver Post cup, while the first Denver chamber of commerce cup for the best individual display went to A. M. Axelson of Haxtun, Colo. Charles Green of Leroy, Colo., taking second place. The prize for the best fruit displayed was awarded to E. R. Parsons of Parker, Colo. John T. Burns, former secretary of the Colorado State Commercial association, was elected secretary and treasurer for the ensuing year.

[illegible] Method of Treating Soil.

Discussion of the proper methods of treating arid soils occupied the attention of the Transmissouri Dry Farming congress today. The debate followed the reading of papers from the experimental farms and agricultural stations of 21 states. Governors and others who have gathered [illegible] all [illegible] in making settlement and [illegible] the [illegible]

[illegible] McColl, representative of [illegible] took the chair, there was fully [illegible] the attendance of the [illegible] had been in [illegible].

[illegible]

[illegible] of Montana, was [illegible] president of the congress for the ensuing year, and his election made it evident that Billings, Mont., will be selected as the next place of meeting. All other candidates have apparently withdrawn.

The question which produced the most lively debate of the session was the method of conserving the moisture of soils in regions where rainfall is light by treatment immediately after planting. The resolution proposing that the name of the organization be changed to the International Arid Farming congress met with unexpected opposition. A large number of the delegates [illegible] to retain the name "Dry Farming." [illegible] resolution, with a number of others asking government assistance in building [illegible] for a [illegible] and [illegible] Congressman Mondell of Wyoming on [illegible] the passage of the [illegible] homestead law, were referred to the committee on resolutions.

JOB ON COUNCIL PAYS WELL IN PITTSBURG

Witness, a Defendant, Would Rather Be Councilman Than Mayor. "More Money in It."

PITTSBURG, Pa., Feb. 24.—"I would rather be a councilman than mayor; there's more money in it."

This is the language attributed today to Councilman John F. Klein by Harry B. Wasmill, a witness in the graft trial against Klein; Councilman J. C. Wasson, president of the council; William Brand and Banker W. W. Ramsey, charged with conspiracy. Mr. Wasmill testified that an agreement was made between Detective Wilson, posing as a businessman, and Wasson to pay $[illegible] for paving Fourth avenue with wooden blocks and 15 per cent of all future contracts.

The jury visited the hotels to see [illegible] through which the alleged bribery transactions are said to have been seen.

ANTIALIEN BILLS PASSED

Nevada's Assembly Yesterday All Foreign [illegible] All Federal and State [illegible]

CARSON, Nev., Feb. 24.—The senate of the Nevada legislature today passed an antialien bill, which has already been adopted by the assembly. It is in the form of a joint concurrent resolution, providing that all aliens and foreigners shall be excluded from federal and state grazing lands. It concludes as follows: "Resolved by the assembly and senate jointly, That our senators and representatives in Congress be urged and requested to do all in their power to secure action by the federal [illegible] looking to the exclusion [illegible] public domain and [illegible] of all sheep and cattle [illegible] by citizens of the United [illegible]

GOVERNMENT RESTS CASE AGAINST SUGAR TRUST

Judge Holt Denies Defense's Motion to Dismiss Indictment and Take Case From Jury.

NEW YORK, Feb. 24.—The government rested its case today in the suit against the American Sugar Refining company to recover back duties for alleged fraudulent weighing of imports.

Judge Holt denied the defense's motion to dismiss the indictment, with the remark that there was sufficient evidence to prohibit the taking of the case from the jury. The defense opened its case with a declaration by Attorney Cochraine, that no employe, acting within the scope of his duty, ever took any part in fraud.

Assistant United States District Attorney Denison announced that the government would claim forfeiture only on action No. 2, which is the legal designation for the cargo of the Strabyre that was ordered deweighed by the special agents at the time of the raid on the company's docks. This reduces the government's damage claims from $250,000 to $150,000. The other five suits, which are combined in this action, will stand, it was said, and the claims under them will amount to about $150,000.

WILL PROVE COLONEL COOPER DEFAULTER?

STATE IN MURDER TRIAL CREATES SENSATION.

[illegible] Old Legislative [illegible] Treasury [illegible]

NASHVILLE, Tenn., Feb. 24.—"We expect to prove that Colonel Cooper was a defaulter to the extent of more than $100,000 while clerk and master of chancery of [illegible] county."

[illegible] announcement by attorneys for the prosecution [illegible] much [illegible] at today's session of the trial of the Coopers and [illegible] charged with [illegible] Senator Carmack. After an exciting day the [illegible] closed with Colonel Cooper [illegible] on the stand.

The [illegible] concerning an [illegible] into the defalcation of State Treasurer M. T. Polk in the [illegible]. It offered to prove [illegible] dollars of the [illegible]

[illegible] Cooper, [illegible] in answer to questions [illegible] the shortage [illegible] in his [illegible] of clerk and master in chancery, [illegible] due to bad management and poor bookkeeping and that every dollar was made good. He admitted that Polk was his partner in the [illegible], but declared that he (Cooper) never handled the money and had no knowledge that it was taken from the state's strong[illegible]

Colonel Cooper repeatedly urged Mr. [illegible] to let the state ask "any question on any subject," but when [illegible] the cross-examination [illegible] only [illegible] started.

BALKAN SITUATION IS MORE SERIOUS

WAR IS NOW BELIEVED TO BE INEVITABLE.

Austrian Action Against Servia Likely Within a Fortnight, It Is Believed.

ST. PETERSBURG, Feb. 24.—The pessimism with regard to the Balkan crisis is steadily deepening in diplomatic circles, where, it is believed, that Austrian action against Servia may be expected within a fortnight, unless a solution of the present grave problem is soon arranged. Foreign office officials state Russia is not disposed to consider an invasion of Servia alone as a casus belli, but there is fear that the government's hand may be forced under such circumstances by popular feeling. The beginning of hostilities would throw thousands of Russian volunteers into the Servian ranks.

The duma leaders, who visited the foreign office today, expressed themselves as convinced that war is inevitable. Information from Kiev indicates that no military measures have yet been undertaken on the southwestern frontier, but all applications of officers for leave of absence have been refused and the Kiev department is ready for extent mobilization.

PARIS, Feb. 24.—The attitude assumed by Austria-Hungary and Russia in the difficulty between the former power and Servia is causing uneasiness here. France is anxious to play the role of pacifier, but Germany having declined the French, the British and Italian overtures for intervention at Vienna, and suggested instead intervention at Belgrade, the French government had decided to initiate no new action except with the complete approval of Russia and Great Britain.

LONDON, Feb. 24.—The British government is not so apprehensive regarding the situation in the Balkans as are some of the other governments of Europe. The [illegible] of course [illegible] that an [illegible]

HOUSE DEFIES SENATE BY HOLDING DOWN SALARIES

Amendment of Upper House to Legislative Appropriation Bill Is Rejected.

HAS ITS WAR PAINT ON

Lower Legislative Body Refuses to Increase Salary of President to $100,000. Others Affected.

WASHINGTON, Feb. 24.—With its war paint on, the House of Representatives today defied the Senate by rejecting its amendment to the legislative appropriation bill providing salary increases for the President, the vice president, the speaker, the judiciary and for the creation of the offices of undersecretary and fourth assistant secretary of state. Party lines were obliterated completely.

Not during the present Congress has the speaker been compelled to wield his gavel with such force to bring about order as today. Of [illegible] but the [illegible] his [illegible] After [illegible]

[illegible]

[illegible]

In a [illegible]

When the [illegible]

The [illegible] by 67 to 162 the House refused to [illegible]

[illegible]

After the [illegible] Mann of Illinois [illegible] and it so as to [illegible] preferential [illegible] to shut off [illegible] question [illegible] roll again [illegible] the previous question was ordered and the amendment was carried 163 to 160 [illegible] Republican [illegible] The [illegible] will [illegible] the President's salary equivalent to the present salary, plus the $25,000 [illegible] him for traveling expenses, the appropriation being stricken out.

"Under Secretary," "Bad Dog."

A long debate was precipitated by Mr. [illegible], offering an amendment to the Senate amendment, designating the proposed new official of the state department as "vice" secretary, instead of "under" secretary, and reducing the salary from $10,000 to $7,500. [illegible] objection [illegible] from all sides. Mr. [illegible] of New York, in defining the word "under," said it meant the under dog or beat, and the nation that had been defeated in an international settlement.

The charge was made in several quarters that the United States was trying to ape England and other foreign powers. The amendment was vigorously opposed by Mr. Watson of Indiana, while Mr. Mann of Illinois, in opposing the creation of both the offices of undersecretary and fourth assistant secretary, maintained that it was simply another way of giving office to two more men.

Without an opportunity being afforded to vote on the Bingham amendment, the House rejected the whole amendment and all remaining Senate amendments pertaining to the state department.

The next battle was waged on the Senate amendment increasing the salaries of federal judges. Finding themselves in a hopeless minority, the conferees [illegible] moved a nonconcurrence in all the amendments [illegible] the [illegible] bill was sent back to conference.

[illegible]

NewspaperARCHIVE®

NewspaperARCHIVE®

Get Your Money's Worth

At our old establishment. Big values in Diamonds, Diamond Rings, from $10.00 up. Biggest assortment in Watches in the city. Railroad Watches, especially, that we sell about half of their actual cost. A lot of solid gold Ladies' Watches that we want to close out very cheap. Also fine assortment in Chains, Fobs and Scarf Pins. Every article guaranteed as represented.

M K Myers
20 E. Huerfano St.

Money to Loan at Reasonable Rates on Hand.

Dr. PIERCE'S GOLDEN MEDICAL DISCOVERY

MAY LOSE HIS WIFE AS WELL AS LIBERTY

Mrs. M. Threlkeld Wants Separation From Husband, F[illegible] De[illegible]

Mrs. [illegible] M. Threlkeld of Colorado City, wife of A. T. Threlkeld, the [illegible] [illegible] [illegible] on a charge of murder [illegible] Stringer, [illegible] of this city. [illegible] The [illegible] [illegible] to Sept. [illegible] [illegible] by Threlkeld in a [illegible] on January [illegible] [illegible] to Beat May Taylor, [illegible] into custody. He [illegible] by Taylor, but the deputy [illegible] and the mayor appointed a score of special officers, who patroled the streets, breaking up crowds of angry miners.

Stringer died shortly afterward, and Threlkeld was held by the coroner's jury. The trouble arose over a quarrel in a skating rink in Nederlands conducted by Threlkeld.

Threlkeld was for many years connected with the local police department as detective and also as sergeant. He was also employed as special officer by the Rock Island railroad.

AGREEMENT ON DIRECT PRIMARY LAW UNLIKELY

(Continued From Page One.)

John L. Routt shall be placed in the senate chamber.

The senate took up Mrs. Lafferty's bill for the examination of eyes and ears of school children, amending it to provide that school teachers shall not use drugs or instruments on children and then put it over, presumably with homicidal intent.

Osteopaths Saved.

In committee of the whole the senate killed a bill providing for such amendments to the medical laws that osteopaths would be handicapped in the practice of their profession. It then took up Senator Scott's bill to provide that no one shall be accepted as juror who can not read and understand the English language. The bill is aimed at the Spanish-speaking people in the southern part of the state drawing out some hot retorts from Senator Wood of Las Animas.

The house in the morning refused to agree to a resolution to memorialize Congress to pass more stringent laws against polygamy. The members held that the regulation of marriage is a state affair and that the government should not be permitted, much less asked, to interfere in any way.

The committee of the whole then took up the proposed game laws and argued over that for the remainder of the day. Some warm discussions came up during the progress of the debate, especially over [illegible] should have power to select more special wardens in the [illegible] season on deer, and whether the state should serve the duty of [illegible] game during those hard winters when food is scarce. The committee [illegible] that the [illegible] may, with the [illegible] of the [illegible] [illegible] in the [illegible] [illegible] and the [illegible] that the [illegible] shall provide food for starving [illegible].

[illegible]

Open [illegible] and [illegible] as follows:
[illegible] to [illegible] only [illegible] with hounds.
Mountain sheep. Closed to [illegible]
[illegible] Closed to [illegible]
Antelope Closed to [illegible]
[illegible] to Sept. [illegible]
Prairie chickens Oct. 1 to [illegible]
[illegible] September [illegible] to October [illegible]
Pheasants Closed to [illegible]

The committee [illegible] consideration of the bill [illegible] completed.

[illegible] the [illegible] committee of house and senate are having a conference, trying to agree upon a plan to reapportion the state for the next election for state assemblymen. Several bills have been in both houses, proposing different plans and the task of the committee is to select one from those that will serve the [illegible] of the [illegible] party when the next state election shall [illegible].

A Sarsaparilla Free From Alcohol

Is alcohol a tonic? No! Does it make the blood pure? No! Is it [illegible] the nerves? No! Is Ayer's Sarsaparilla [illegible]? Yes! Does it make the blood pure? Yes! Does it strengthen the nerves? Yes! By asking your doctor you can learn more about this family medicine. Follow his advice.

Piles

NO PAY TILL CURED

[illegible]

FREE BOOK on Piles and Rectal Diseases with [illegible]

E. F. BOWERS, M.D., BARTH BLOCK, DENVER, COLO.

Habitual Constipation

May be permanently overcome by proper personal efforts with the assistance of the one truly beneficial laxative remedy, Syrup of Figs and Elixir of Senna, which enables one to form regular habits daily so that assistance to nature may be gradually dispensed with when no longer needed, as the best of remedies when required are to assist nature and not to supplant the natural functions, which must depend ultimately upon proper nourishment, proper efforts, and right living generally. [illegible]

CALIFORNIA FIG SYRUP Co.
SOLD BY ALL LEADING DRUGGISTS
[illegible]

Many members of the party fear that any action that may be taken will not stand the test of the courts but the leaders depend upon the state supreme court having a Democratic majority to prevent any decisions against such acts as they may decide upon.

The house judiciary committee has amended the bill to provide for the repeal of the civil service act and recommended that it do pass.

C. R. Kluger, the jeweler, 1060 Virginia Ave., Indianapolis, Ind., writes: "I was so weak from kidney trouble that I could hardly walk a hundred feet. Four bottles of Foley's Kidney Remedy cleared my complexion, cured my backache and the irregularities disappeared and I can now attend to business every day and recommend Foley's Kidney Remedy to all sufferers, as it cured me after the doctors and other remedies had failed. Sold by all druggists.

Coal! Coal! Coal! Coal to burn. Coal that will burn. C. M. Sherman.

"Fighting Bob," Opera House, March 4.

HOUSE DEFIES SENATE

(Continued From Page 1 a.)

[illegible] to pay for ocean mail service on vessels of the second class, under the act of March 3, 1891, at the rate paid first-class vessels on routes to South Africa, to the Philippines, to Japan, to China and to Australia. The service on vessels of the third [illegible] may be paid at the rate paid on second-class vessels.

[illegible]

WASHINGTON, Feb. 24.—The agricultural appropriation bill was discussed in the Senate most of the day. Senator McCumber of North Dakota spoke on the right to fix standards for grain, and declared present practices make impossible the sale of western grain at the prices to which it is rightly entitled.

Senator Heyburn denounced the methods of administering the forest service. Consideration of the bill was not concluded and the Senate at 5:40 p. m. adjourned.

MUST HAVE 30 PER CENT OF ELECTIONS

(Continued From Page One.)

"A true and correct copy of all ordinances shall be kept in a book marked 'ordinance records' authenticated by the signatures of the Mayor and city clerk.

"The Council shall as speedily as may be convenient, in any event within two years from the time of its organization under the charter cause all ordinances at such time in force to be classified under appropriate heads and together with or separate from the charter of the city and such provisions of the constitution and laws of the state as the Council may deem expedient, to be published in book form.

"All ordinances may be proved by a copy thereof certified by the clerk, under the seal of the city, or when printed in book or pamphlet form and purporting to be published by the authority of the city, the same shall be received in evidence in all courts or other places, without proof.

"Any person who shall violate any of the provisions of this charter, for the violation of which no punishment has been provided herein, shall be deemed guilty of a misdemeanor, and upon conviction thereof, shall be punished by a fine not exceeding $10, or by imprisonment in the city jail not exceeding three months or by both such fine and imprisonment."

Canon City, Maitland, Oak Dale and other bituminous coals promptly and carefully delivered by the El Paso Ice & Coal Co.

Burn El-Pa-So "Special" Furnace Lump.

COOK WITH GAS

1909

A GAS RANGE IS JUST THE THING

Every year you think that you will buy a gas range and have it installed in your house, but every year something happens so that you don't do it. Now do not put it off any longer. You know what a comfort a gas range is and how much work it saves you in the kitchen, because your neighbor, who has one, has told you all about it. Now why not make the year of 1909 the year for YOU to get a gas range? You can well afford it, because any one who can afford to eat can afford to cook with gas.

We want you to use gas for cooking and are willing to meet you half way on the proposition. We pipe the gas from the street to your house free, and will sell you the latest improved gas range at cost.

Remember this is the year. Don't put it off any longer. Now is the time.

PHONE COMMERCIAL DEPARTMENT MAIN 2400

THE GAS CO.
107 E. KIOWA

COOK WITH GAS

1909

COOK WITH GAS

COOK WITH GAS

The Latest Creations

JUST FROM THE STYLE CENTERS

Court Ties, Sailor Ties, Pumps, Gibson Ties, Ankle Strap Pumps and Adelbert Ties. Pat. Colt, Pat. Kid, Tan and Wine Russia, Vici and French Kid

Our new Ankle Strap Pumps will not slip at the heel and fit most beautifully in every particular.

$3.50 and $4.00

Court Ties and Sailor Ties with short vamps are exquisite models of handsome shoemaking, all leathers

$3.00, $3.50 and $4.00

Adelberts and Gibson Ties are a trifle higher cut longer vamps and hug the ankle closely around top, any leather desired.

$3.50, $3.00 and $3.50

For men we are showing the late "Hyta," "College," "Tokyo" and "York" styles in all the fashionable leathers, Wine, Oxblood, Russia, Gunmetal, Patent.

Excellent styles and comfortable models in wine and Russia Calf Oxfords, just in for the man who cares

$4.00 and $4.50

Stylish oxfords in all the colors of best leathers, any style of toe, wear absolutely guaranteed, Regent makes, ranging from

$3.50 to $4.00

FOR GIRLS

We are completely stocked in the most handsome effects of ties, pumps, oxfords and ankle strap footwear ever shown in the city all the combinations imaginable

THE VERY BEST

WULFF-SULLIVAN FOOT FORM STORE 118 SO. TEJON ST.

FOR BOYS

Ox blood, pat colt, gunmetal and vici, swell for the young men for the summer service—we invite you to inspect them closely. They will surely please

THE LATEST EVER

Notions

The Emporium THE GROUND FLOOR BAZAAR

Low Priced for Thursday

Scarcely a day passes that we do not add from 1 to 1 dozen good items to our notion counters. People are coming to realize more and more the real worth of this department. Until we are satisfied with the values we can offer we leave out a new article rather than have it and be compelled to ask more than its real worth, so if we have it, "which is very likely," you may be sure our price is right.

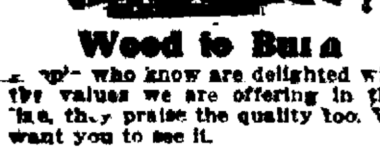

Wood to Burn

People who know are delighted with the values we are offering in this line, they praise the quality too. We want you to see it.

Big Values in Towels

Fancy bordered huck towels, size 16 by 32 inches, extra good values for 10c

Bleached turkish bath towels, size 18 by 36 inches, extra good values, on sale 12½c

Children's Hose

Regular 10c value, pair 6c

Children's heavy ribbed school stockings, extra length, double heel and toe, splendid 10c value, Thursday special, pair 6c

Good Dressing Combs

Good strong fiberloid dressing combs, in assorted colors, regular [illegible]c value, at 15c

[illegible] heavy unbreakable rubber [illegible] on sale, at ..... [illegible]c

[illegible]

Bargains In Curtain Rods

Our regular 10c kind for 6c
Has white knob ends, extends to four feet.

Our regular 5c kind for 3c
Solid center extension rod, for sash curtains

Shopping Bags 10c

Large size and well made.

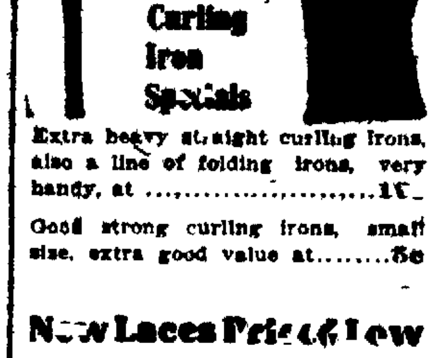

Curling Iron Specials

Extra heavy straight curling irons, also a line of folding irons, very handy, at ..... 1[illegible]c

Good strong curling irons, small size, extra good value at 5c

New Laces Priced Low

A nice line of cotton cluny lace, three to six inches wide, insertions and edgings in white and [illegible], per yard 10c

Real torchon and linen laces, ½ to 3 inches wide insertions and edgings to match, a yard 5c

[illegible] Val. laces, ½ to 2 [illegible] [illegible]

Special Offerings in Ruchings

A fine new line of ruchings just received, all widths, double and single, blue, pink and white, very fine values, priced at 15c and 20c a length.

A small white ruching priced for an extra special for Thursday, yd. 10c

Pictorial Review Patterns

10c and 15c. Get the best. New March Fashion Sheets now here.

Wire Coat Frames

Regular 5c kind, 2 for 5c
Regular 10c kind 5c

If you would save money on coat hangers buy now, as these extremely low prices will prevail only while the [illegible] stock lasts which cannot be long.

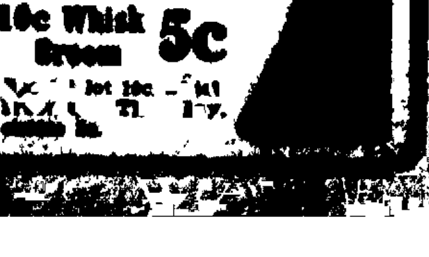

10c Whisk Broom 5c

[illegible]

SAME OLD STORY; RUSH AT FINISH

MIDNIGHT OIL BURNED BY THE LEGISLATORS.

Congress Seems to Have Fallen Into Habit From Which It Cannot Free Itself.

By Sheldon S. Cline.

Special to The Gazette

WASHINGTON, Feb. 25.—The "masterly inactivity" of Congress is now beginning to bear its natural fruit. Night sessions are being held, and grave doubt is expressed whether the necessary work of the session can be finished by noon on March 4.

Every second year, the year in which a Congress constitutionally ends, it is the same old story. The early weeks of the session are devoted to killing time. The last fortnight to a frantic effort to get the supply bills passed. Because two weeks were given up to discussing some abstruse question which had absolutely no relation to the practical affairs of government, a big supply bill appropriating a hundred million or so dollars must be rushed through in an hour. The situation always invites a filibuster, and generally one is forthcoming. Then we hear the prediction that one or more of the great governmental departments will be left without funds for the coming year. But, in some way or another, the supply bills always are passed and Congress manages to adjourn on time.

The closing hours of a Congress always have been the favorite time for putting through "jobs," for it is impossible then to give measures the careful scrutiny they would have received earlier in the session. When the rules are suspended and bills passed as fast they can be called up, the members who make a practice of demanding to know the whys and wherefores of every bill, are silenced by public sentiment. Now and then a member has the moral courage to insist upon explanations and investigation, but his popularity for the time sinks away below par. It must be admitted that this phase of a Congress windup is not so bad now as it formerly was, but still a great deal of hasty and ill-advised legislation gets through, and a way to prevent it has not yet been devised. Even at a long session of Congress this is measurably true, but it is much more pronounced when under the constitution the session must come to an end at a certain hour.

It is difficult for the layman to understand why the leaders permit Congress to get itself into this biennial muss, but their efforts apparently tend to encourage rather than prevent it. Now and then, of course, important general legislation interposes to interfere with the course of the necessary routine enactments, but that certainly has not been the case this winter.

A [illegible] of Beauty is a Joy Forever.

DR. T. Felix Gouraud's Oriental Cream or Magical Beautifier.

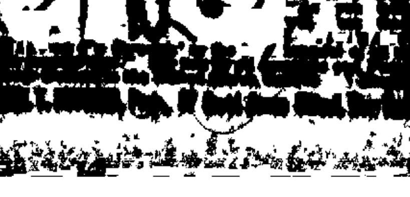

[illegible]

A [illegible] meeting of the Protestant [illegible] will be held tomorrow afternoon at 3 o'clock at the home of Mrs. E. W. Giddings, [illegible] North Tejon street.

[illegible] and St. [illegible] [illegible] Mrs. J. A. Weis, [illegible] [illegible] this afternoon at 3 [illegible].

Prompt Jobbing

Estimates furnished on Heating and Plumbing

The J. C. St. John Plumbing & Heating Co.

Phone Main 48. 313 N. Tejon St.

CUAZ IS NOT GUILTY

Mexican, Held on Charge of Murder, in Cripple Creek, Discharged by Jury.

Special to The Gazette.

CRIPPLE CREEK, Feb. 24.—The jury in the district court, after hearing the evidence in the case, and after listening to the defendant's version of the affair, decided that Tony Cuaz, a Mexican, charged with the murder of Harley J. Lake, was not guilty. The shooting occurred December 21. Cuaz today took the stand in his own behalf and testified that the shot that killed Lake was fired while he and Lake were struggling for the possession of the weapon. This statement was corroborated by several witnesses.

Cuaz, with Lake, both ex-convicts, for a time conducted an alleged high-grade "joint" in this city, and the shooting of the latter followed a quarrel over money matters.

Mrs. Hartman's section of the First Baptist church will [illegible] [illegible] [illegible] [illegible]

The first meeting of the newly organized Colorado Springs branch of the Euterpean society will be held on the evening of Thursday, March 4, at 8 o'clock in Perkins hall.

Headache and Neuralgia from Colds. LAXATIVE BROMO Quinine, the world wide Cold and Grip remedy removes cause. Call for full name. Look for signature E. W. GROVE. 25c

The annual meeting of the Boys' Club association of Colorado Springs will be held this afternoon at 4 o'clock in the home of Mrs. Lola Bernard, 520 North Weber street. After the reports and election of officers there will be a social hour and the serving of tea. All interested in the work of the association are cordially invited to attend whether members or not.

THIS WILL INTEREST MOTHERS

Mother Gray's Sweet Powders for Children, a Certain relief for Feverishness, Headache, Bad Stomach, Teething Disorders, move and regulate the Bowels and destroy Worms. They break up Colds in 24 hours. They are so pleasant to the taste and harmless as milk. Children like them. Over 10,000 testimonials of cures. They never fail. Sold by all druggists, [illegible]

NEWSPAPERARCHIVE®

Framed Pictures at 50c

You should not miss this opportunity to fill up any vacant spaces on your walls. Look over the ones we have displayed in our windows; all at 50c each.

Remember that all this week we give 20 per cent off on all our framed pictures.

Whitney & Grimwood

20 N. Tejon St.

"COLONIAL" GLASS

Clear, crystal Colonial glassware is attractive and inexpensive

We are showing this line in Tumblers, Goblets, Cocktail Glasses and many other useful numbers.

Visitors invited.

Van Steenbergh & Hurst
1?? North Tejon St.

What Press Agents Say

JOSEPH JEFFERSON.

There is no play in the language which can match the record of Jefferson's "Rip Van Winkle." The unrivaled art which the actor employs in portraying Washington Irving's genial and thirsty hero has kept it a growing favorite for over a half a century. Another play cannot be named which can draw or please like "Rip Van Winkle." It is a perennial "novelty." Thomas Jefferson will appear as Rip at the Opera House next week.

Thomas Jefferson, a name which stands for all that is best in theatricals, is the fifth generation of the famous Jefferson family of actors and the third to keep "Rip Van Winkle" before the American public. His grandfather, Joseph Jefferson, first played it 65 years ago, then his father, Joseph Jefferson, appeared in it for over 50 years, and Thomas himself has been playing it for 10 seasons. So long as the name of Jefferson is connected with the grand old romance of the Catskills, just so long will the public flock to see it. A [illegible] by any other name would smell just as sweet, but "Rip Van Winkle" without a [illegible] would not be the great American classic that it is today.

WHAT ADMIRAL EVANS IS LIKE

Fighting Bob" Evans, who is coming to the Opera House on Saturday, March 6, is a man of 62 years of age. He is tall and square-shouldered, has a clean-shaven face and a genial smile. As a speaker Admiral Evans [illegible] Governor Hughes of New York, in his singularly effective way of beginning his "talk" without preliminary formalities. He knows the heart of man and has apprehended most thoroughly the conditions of life.

"Why talk around a thing," he is quoted as saying, "when time is so short and there is so much vital interest in the subject itself?"

The admiral's voice has in it a ring of command, from long custom as one with many to do his bidding. It also has a musical vibrant quality that caresses while it carries to the furthest corner of the auditorium.

"Fighting Bob's" eyes are keen and kindly. Like all seamen's eyes they are accustomed to seeing far distances and are used to hard work, continuous hard work both day and night. They are quick-moving eyes searching here and there for any sign of nonattention in his audience as in the old days they watched every movement of his crew and every detail of battle every change of wind and tide.

Admiral Evans is a happily married man, and has a wife, three daughters and one son. Two of his daughters are married.

LILLIAN RUSSELL COMING.

In the passing of the late Tony Pastor it was significant that more comment was devoted to that manager's discovery of Lillian Russell and his subsequent bringing of the famous beauty to the stage than to any other achievement of his career. Few may know it, but Tony Pastor gave Miss Russell her nom de theater, for it was he that suggested the change from Nellie Leonard to Lillian Russell after he had heard her sing and engaged her to join his company.

Lillian Russell says that the furore in this country about the sheath gown was rather far-fetched, for in her observations in Paris it was a fad of very short life. It was never taken up by any well-dressed Parisiennes. Miss Russell means the so-called sheath, which has been outlined in modern musical comedies and plays of the day. All the gowns she wears in "Wildfire" this season are made in the directoire style and are of the clinging sort.

"Fighting Bob," Opera House, March 6

"THE RIGHT OF WAY" TONIGHT.

An evening with "The Right of Way," which will come to the Opera House for one performance tonight, is quite as good as a vacation journey through Canada.

Eugene W. Presbrey, the adapter, has succeeded in transferring to the footlights the two fascinating individuals Charley Steele and Joe Portugais in an artistic manner. Guy [illegible] has never been seen to better advantage here than now as the brilliant young lawyer, a slave to brandy, victim of an accident that transformed his personality completely. Perfectly true to life of the far north is the Joe Portugais of Theodore Roberts. He looks and acts to perfection the French-Canadian of the novel, and he shows a complete transformation of identity that is of the same high standard that he has always shown here in his artistic work in the past. Especially great pains have been taken in staging "The Right of Way," and the opening of the last act, with its soft lights, its river shimmering in the dawn, and every other detail, will rank among the memorable offerings that have appeared here this season.

Good seats can still be obtained. Prices: Parquet, $2; dress circle, $1.50; balcony, $1, and gallery, 50 cents.

AT FAIRYLAND.

The consensus of opinion of those who have seen the show at Fairyland this week is that it is the best Manager Lubelski has offered his patrons since assuming the management of this popular playhouse. In spite of the cold weather, every performance has been greeted with packed houses, and the show deserves it.

Lukin's trained Teddy bears offer an act that is far above anything ever seen in this city. It is amusing and entertaining to both children and adults to see the bears box, skate and go through various other difficult and amusing stunts.

Rooney and Richards come in for their share of the applause with a highly entertaining skit, entitled "The First Quarrel."

Sara May is a favorite in her new song, "The Wild Flower."

The motion pictures are far above the average. If you want a pleasant evening's entertainment visit the show at Fairyland this week. You will be glad you saw it.

ADMIRAL EVANS' FIRST WOUND

Admiral Evans, when he comes to talk about his battles and sieges during the long and eventful half century that he has been wearing Uncle Sam's livery, will have to go back to his first battle with the Rebs, back of his enlistment, back of his entrance to Annapolis to tell us of his first wound. This was received while going out to Utah. His party was attacked by the redskins and one of the arrows that flew around the little party hit young Bob and pinned his leg to the saddle and to the pony he was riding.

After the cavalcade dismounted attention was directed to the "kid," and it was found impossible for him to dismount or move until the arrow had been pulled out of his calf and the saddle loosened. Not a whimper had come from the lad all this time. He was simply exemplifying the fortitude that served him throughout the long and strenuous life that he had given up to his country he loves and that reveres him.

BENEFIT CONCERT

Much interest is taken in the concert which will be given in the Opera House next Tuesday evening for the benefit of the Protestant Hospital guild.

Under the supervision of Mrs H. H. Seldomridge the program promises many unique and interesting features. There will be songs representative of successive stages of American history, illustrated by numerous tableaux.

Young people of Colorado College will delight the audience by presenting that stately dance dating from the seventeenth century—the minuet.

There will be Indian songs, plantation melodies, old hymns, war songs, campaign songs and songs that our grandmothers sang.

A colored quartet of jubilee singers will be one of the features of the evening. Besides this there will be a male quartet. Tableax are in charge of Mrs C. C. Dickey, Mrs William Barber and Mr Augustus Brigham. Some of the best local talent of this city has been secured for this concert. Among those taking part in the program are Mrs H. H. Seldomridge, Mrs Fannie Aiken Tucker, Miss Frances Rouse, Mr A. D. Aitken and Mr Vernon Clark.

AT THE MAJESTIC

That the Majestic show last week was excellent, is a fact conceded by all, but that the bill this week compares very favorably with it is just as true. James and Lucia Cooper are as just as entertaining as ever with their songs, prattle and fun, so delighting the audience that it could not bear to see them leave the stage and forces them to respond to many encores.

Little John [illegible], Jr, succeeds in amusing everyone every minute he is on the stage, and that is the purpose of vaudeville, if not of the theater generally. To be able to laugh is to preserve sanity, for surely it is sane and wholesome to forget the day's worries and happenings that one can enter into the spirit of fun, even though it be the rankest sort of foolishness and the two [illegible] mentioned are excellent drawing cards in that direction. Half the time one may not know what he is laughing at, and would be probably ashamed if he had to explain, but nevertheless it is wholesome.

Mallia & Bart are grotesque comedians and gymnasts with their acrobatic absurdity, "The Baggage Smashers." They contribute not a little to the evening's laughter.

The more serious portions of the program are furnished by those splendid legitimate actors, Mr and Mrs Edward Esmond, in "The Soldier of Pappville," and Miss Carde McManus the soprano soloist, who delights music lovers with her high-class selections.

The Majestiscope shows the earthquake at Messina, Italy and a splendid view showing the fishing industry in France.

W. G. M. STONE SPEAKS ON FORESTRY MATTERS

Addresses Members of Colorado College Foresters Club on Forest Service.

W. G. M. Stone of Denver, president of the Colorado State Forestry association last night addressed the Colorado College Foresters' club at Perkins hall on "Colorado Forestry, Its Friends and Foes."

After briefly reviewing the history of forestry in Colorado, Mr Stone discussed the sentiment of the people of the state toward the policy of the forest service.

Mr Stone referred to the recent work of the Denver chamber of commerce in adopting with the board of trade of Denver strong resolutions commending the government forest service. The resolutions were to have been forwarded to Colorado's representatives in Congress, but before the action was officially announced protests were entered with the result that the forest service was given a thorough investigation by committees of the chamber of commerce and board of trade. The investigations showed conditions so satisfactory that the resolutions have been forwarded to Congress with greater assurances than ever.

The action of the Denver civic bodies is in line with resolutions passed a year ago by the Chamber of Commerce of Colorado Springs, indorsing the policy of the forestry service.

CONTRACT WITH HEIZER

Cascade Assembly Will Be Held in Cascade for Next Three Summers—Opens July 21.

The directors of the Cascade canon assembly of which the Rev. J. H. Franklin of this city is president, yesterday closed a contract with D. E. Heizer of the Ramona hotel at Cascade canon to hold the assembly there for a period of three years beginning this summer. The assembly this year will open on July [illegible] July [illegible].

A [illegible] of [illegible] [illegible] [illegible]

BEST TREATMENT FOR CROUP

SUDDEN, SEVERE ATTACKS ARE OF FREQUENT OCCURRENCE.

Chamberlain's Cough Remedy a Certain Cure—Has Never Been Known to Fail.

If your child has ever had croup, you need no description of the symptoms, but to the inexperienced, the peculiar ringing cough is often unnoticed until the disease is well under way. A child may go to bed at night in his usual health, except perhaps a cold, only to awaken a few hours later with a well developed attack of croup and the remainder of the night is spent by the anxious parents in trying to relieve his suffering, which is usually more or less experimental. It is usually difficult to secure the services of a physician in the middle of the night, and he should never be depended upon as the case must be treated at once. A bottle of Chamberlain's Cough Remedy in the house will save anxiety, expense and perhaps the life of the child. When this medicine is given at the first indications of croup, the attack may be avoided, and even after the croupy cough has appeared, it will prevent the attack. We have never known it to fail to effect a cure in any case of croup, and it is, we believe, in more general use in the United States for that disease than any other remedy.

list within the coming month. Henry F. Cope, secretary of the Religious Education society of which the Rev. J. H. Franklin was elected director for Colorado at a meeting in Chicago recently, will attend the assembly and deliver several addresses. Dr M. D. Eubank of China, is expected to return this season. Negotiations are pending with Dr. W. T. Trewitt, the noted Texas orator, and Dr. Woelfkin of Rochester, N. Y. One day of the assembly is to be devoted to religious education work and two days to sociological study.

INDORSE SOME BILLS AND OPPOSE OTHERS

Springs Physicians Discuss Medical Measures Pending in State Legislature.

Consideration of many important medical bills now pending before the state legislature was given by the El Paso County medical society at a special meeting in Alamo hall last night. The result of the meeting was that the optician bill be defeated. This bill provides that opticians shall be licensed and the physicians take the stand that this action will give the opticians too much undeserved recognition.

Opposition also developed with regard to the general medical bill, providing that all physicians practicing surgery must take out a special license to that effect.

The general medical bill, prohibiting the practice of medicine by quacks and fake "doctors," and two milk bills were supported. One of these milk bills is similar to the local milk ordinance, providing that all cattle, even outside this state from which milk is sold in Colorado, must be tuberculin tested. The other bill provides that the sale of milk shall be under the supervision of a committee from the medical society of the community in which the milk is sold, with regard to the genuineness of the certificate to the effect that milk is from cows tuberculin tested.

Letters will be written by the society to the senators and representatives from this district, asking them to take action on the various bills in accordance with the sense of the society.

Breath Odors Removed by Charcoal

Onions, Tobacco, Decaying Food, Alcohol, Stomach Gases and Impurities Foul the Breath, Charcoal Purifies It.

A Trial Package of Stuart's Charcoal Lozenges Mailed Free by Mail.

The stomach and digestive canal of man fills with gases from fermenting and decaying food. Such gases impregnate the breath, filter through the system, spread disease and in large quantities extend the stomach so that it shuts off heart action and death sometimes results.

Pure, simple, willow charcoal absorbs gas at once and stops impure food fermentation. It sweetens the stomach, kills the effect of all odors such as liquor, tobacco, onions, etc., or at least prevents them from causing impurities to arise.

The willow is renowned for its curative properties and ancient legendary lore is filled with its use, by barbarians and civilized men. As early as 500 B. C. the ancient Chaldeans were sagely curing disease by charcoal and every monastery of the old world healed the sick and cured the drunkard by using powdered willow charcoal.

Stuart's Charcoal Lozenges are pure willow charcoal, compressed with honey into a delicious lozenge. They contain nothing but sweet willow charcoal and honey. One may eat a box of them and feel only benefit from so doing. Two or three after a meal will be a sufficient guard against bad breath and the same amount eaten just before bed time will insure a pure breath upon arising the next morning.

Stuart's Charcoal Lozenges tone up the blood, the liver and the stomach. They are great laxatives also, but eating large numbers of them does not increase their effect in a painful manner upon the bowels.

They are gentle, powerful and pure and their popularity and tremendous sale give them the stamp of public approval. Go to your druggist today and buy a box, price 25 cents, or send us your name and address and we will [illegible] by mail free. [illegible] F. A. Stuart Co. [illegible] Stuart [illegible]

Morning Headache

"I suffered with terrible headaches. I would get up every morning with such a severe attack, and until I began using Dr. Miles' Anti-Pain Pills, never found anything that would give me the desired relief. I have used them now for several years, and would not be without them if they were a dollar a box."
SAMUEL KEYS,
Eaton Rapids, Mich.

"I always keep Dr. Miles' Anti-Pain Pills on hand. Before I began using them, I had frequent attacks of headache, but they gave me prompt relief."
MRS CARL HECKMAN,
Minster, Ohio.

The first package will [illegible]. If not, your druggist will [illegible].

"IDEAL" "MODERN"

The three absolutely guaranteed Fountain Pens that sell— $2.50 to $8.00

"SWAN"

Best Assortment in the City at

THE OUT WEST PRINTING AND STATIONERY CO.

9-11 EAST PIKES PEAK AVENUE

Three Days Shoe Sale

The Last Three Days of the Month

Thursday, Friday and Saturday

Sample Ladies' Shoes at 60c on the dollar. Men's Walk Over Shoes at cost, are the two big drawing cards for three days.

Ladies' Sample Shoes, 600 pairs in all, sizes 3, 3½, 4, 4½, widths AA, A, B, C

Ladies' Sample $5.00 Shoes **$3.50**
Ladies' Sample $4.50 Shoes **$2.98**
Ladies' Sample $3.50 Shoes **$2.48**
Ladies' Sample $3.00 Shoes **$1.98**

Ladies' Sample Shoes are in sizes 3, 3½, 4, 4½ only and come in pat. kid, vici kid, kangaroo, tan Russia, wine and oxblood, Russia tan and brown vici, gun metal calf, high cut boots, and all regular lengths. Ask for Sample Shoes and save 40 per cent on a pair of shoes.

Men's $5.00 Walk-Over Shoes **$3.85**
Men's $4.00 Walk-Over Shoes **$3.45**
Men's $3.50 Walk-Over Shoes **$2.98**
All Men's $3.50 Shoes that are not Walk Overs, choice **$2.75**
All Men's $3.00 Shoes, any style or size **$2.90**
Men's $2.50 Shoes **$1.90**
Men's $2.25 Shoes **$1.75**
Men's [illegible] House Slippers, in tan or black, good stock **39c**
Boys' $2.00 Shoes, sizes 5 and 5½ only, choice **$1.39**
Ladies' $5.00 Shoes, all styles, all sizes **$4.00**

The Colorado Springs Dry Goods Co.

1??-1?? SOUTH TEJON STREET.

10 Days' Special

At the Most Up-To-Date Dyeing and Cleaning Establishment in the City

Ladies' Skirts, cleaned and pressed, all kinds 75c
We mean thoroughly cleaned, and no extra charge for [illegible] pleats.
Ladies' Jackets, cleaned and pressed, all kinds 75c
All our jackets are tailor pressed.
Ladies' Skirts, dyed and pressed $1.25
Our dyeing beats them all.
Evening Gowns, cleaned to perfection at half price.
Men's Suits, thoroughly cleaned and pressed $1.00
Men's Fancy Vests, thoroughly cleaned and pressed 25c
All Lengths Kid Gloves, cleaned 10c

We Clean or Dye Anything from a Necktie to a Carpet

Couture's The French Dyers and Cleaners.

Phone 1288
118 N. Tejon
We Are Art Dyers and Expert Cleaners.

Some Rio Grande Rates

Destination	Rates	Dates of Sale	Limit
Southern and Southeastern Points and Return	Inquire at Office	Daily	June 1st
Idaho Points and Return	Homeseeker	March 2 & 16	25 Days
Washington, D.C. and Return	$68.20	Feb. 28 to Mch. 3	Mch. 12
Pacific Coast and Return	$80.00	Daily	9 Months
Idaho, Montana, Nevada, California, Oregon and Washington Points—One Way	$25.00	March 1st to April 30th	

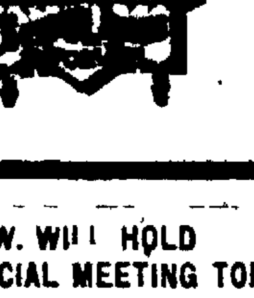

3—Trains Daily to Pacific Coast—3
7—Trains Daily to DENVER and PUEBLO—7
Information, Reservations and Tickets
At 16 North Tejon. Phone Main 96
GENERAL STEAMSHIP AGENCY

W. O. W. WILL HOLD SOCIAL MEETING TONIGHT

Head Clerk C. V. Benson of Denver will deliver the principal address at a social session to be given this evening by Colorado Springs camp No. 416, Woodmen of the World in W. O. W. hall. The following program will be given:

The Mummah Boys, Glade and Dale.
Talk by Head Clerk C. V. Benson.
Violin solo—Concerto, F. J. Sietz. Miss Ethel Waldie, accompanied by Master Edelson.
[illegible]
Solo, Mrs. Wm. Peyser.
Recitation, Paul Armstrong.
Piano Selection, Master Edelson.
For Good of Camp 416, W. G. C[illegible]ey.
Feast of San Geronimo at [illegible] Pueblo, H. S. Poley.
Fancy Drill by Camp 416.
Dancing.

The committees are: Floor—Captain Phillips and drill team; clerk—Messrs. Murray, Pinnock and Rudy.

COLLEGE FRAT HOLDS SECOND ANNUAL BANQUET

[illegible]

Phi fraternity was held last night and the following officers elected: President, K. O. Mitchell; [illegible], William Moffitt; [illegible], William [illegible]; sergeant-at-arms, W. J. G[illegible]. [illegible] members [illegible] [illegible] to the [illegible] [illegible] nity [illegible] the following toasts: [illegible] Low Grad[illegible] [illegible] [illegible]

NEWSPAPERARCHIVE®

COLORADO SPRINGS GAZETTE

THE OLDEST REPUBLICAN DAILY NEWSPAPER IN COLORADO.

PUBLISHED EVERY DAY IN THE YEAR AT THE GAZETTE BUILDING BY THE

COLORADO SPRINGS GAZETTE COMPANY.

CLARENCE P. DODGE - President
CHARLES T. WILDER - Editor
M. A. EGE - Business Manager

Entered at the Colorado Springs postoffice for transmission through the mails as second-class matter.

TELEPHONE MAIN 4

SUBSCRIPTION RATES.

ONE MONTH—DAILY AND SUNDAY	60c
ONE YEAR—DAILY AND SUNDAY	$7 00
ONE YEAR—SUNDAY ONLY	$2 00
ONE YEAR—WEEKLY	$1 00

Advertising Rates on application

The Gazette is the only newspaper in Colorado Springs which receives the full report of the Associated Press every day of the week.

THURSDAY FEBRUARY 25, 1909.

TWO FREAK MEASURES.

AMONG the measures now under consideration by our populist legislature is one by Mr Daly of El Paso County entitled House Bill 308 One of the sections of this bill provides that all commodities put up in boxes, sacks bags, barrels pails, cans, cartons packages or otherwise offered for sale or sold within the state shall have plainly stamped upon the top or side thereof the net quantity of weight or measure of the commodity contained therein.

Think what the enforcement of such a law would mean. Every farmer who offered a sack of potatoes or grain for sale would first have to stamp the weight on it or put on the outside of the sack. Every bottle of perfume, or ink, or mucilage, every package of chewing gum, or candy or soap, in fact every commodity that is packed in boxes "or other forms" and this includes practically everything sold must bear a tag or label telling the exact quantity of weight or measure contained therein.

There is no such law in existence in any other state in the Union, or so far as we know, in any other country on earth, but in its zeal to make a record for itself as the champion of all the people the Colorado Populist Assembly is now thinking of burdening the people of the state with this silly and wholly unnecessary law. Some day, when he buys a box of cigars, or a pint of paint, or a safety razor, or anything else that is put up in a special package, the exact weight of each article? Who cares whether a ten-cent bottle of ink contains an eighth of a pint or a fourth of a pint?

But the ridiculousness of this bill is based less on its absurdity than on the hardship it would work on every manufacturer and jobber who ships goods to Colorado. An eastern manufacturer of grocery goods for instance distributes his product through jobbers, and the jobber would have to carefully sort out his western shipments and stick a label on every package, or box or bottle, however small, intended for Colorado. It is almost impossible for the manufacturer to ship through jobbing houses in such a way that labels for one state would not be all mixed in another, for most of the jobbing houses are making sales in several states.

Perhaps Mr Daly imagines that his law would hurt somebody, but we fail to see who it would hurt. It will be Certainly the public would be the sufferer, for it is already sufficiently protected in the purchase of goods sold by weight and measure such as coal, grain, etc

Another freak bill that ought to be killed before it goes any farther is Senate Bill No. 287, by Senator DeLong. It provides that railroads doing business in Colorado shall be forced to recognize as valid any ticket issued by them which the holder may present and all tickets shall be stamped with the words 'this ticket is valid in the hands of bearer' The effect of such a law would be the immediate discontinuance of all excursion rates in this State for under its operation it would be possible for anyone to buy a dozen or a hundred low-rate tickets and use them at a later date a year or five years later if he so desired—long after the time limit for which such rate was granted had expired Moreover he could sell the tickets to other persons who could use them as they saw fit It is apparent that under these conditions no railroad could afford to grant low rates for any occasion whatsoever

Colorado has been vastly benefited by the special tourist rates the homeseekers excursion rates and other like privileges that are granted by the railroads Indeed if it were not for this policy the summer tourist business to Colorado Springs would reach only a small fraction of its present volume Seventy or eighty thousand people come here every summer from points west of the Mississippi River but four-fifths of them would stay at home if compelled to pay full fare instead of the summer rate of one fare or one fare plus $2

It is perfectly apparent that the railroad companies would speedily discontinue this practice if they found that the return portion of a low-rate ticket was liable to turn up at any time in the hands of some person other than the original purchaser and that they were compelled to honor it for a full passage This law would work a direct injury to the entire State and certainly ought to be killed

THE COMPENSATION OF THE PRESIDENT.

THE refusal of the House yesterday to agree to the Senate provision increasing the salary of the President from $50 000 to $100 000 a year probably means the defeat of this measure At the last session Congress showed a marked willingness to increase the salaries of its own members and of the Cabinet officers and though there probably is less ground for the proposed increase of the President's salary we nevertheless believe that the measure should be enacted

In a recent issue we quoted a correspondent [illegible] the annual expense

purporting to show that the cost of the White House establishment, including the salary of the President, is nearly $500 000 a year The point is made that this is lavish extravagance and a drain on the people We have no means of knowing whether or not all of the figures quoted are correct The President's salary is $50 000 a year and a considerable allowance is made for the maintenance of the White House and grounds servants, horses, carriages, etc The two yachts the Sylph and the Mayflower are at the disposal of the President when he wishes them which is not often, and their maintenance should more properly be charged to the Navy Department than to the expense account of the Executive

The item of $25 000 a year for traveling expenses was provided for by Congress at the last session because it was recognized that the President should not be required to pay his own expenses—especially when he usually travels on State business nor should he be forced to adopt the alternative of accepting free transportation from the railroads The allowance of $25 000 does not mean that he actually uses that amount, he may not use any of it but he can not exceed this limit The reference to "the President's barber at a salary of $1 600 a year is an absurdity The Presidential race is scraped by a servant who draws his salary for doing many other things besides this

NOT A "DRAIN ON THE PEOPLE"

But after all whether it costs the nation fifty cents or five hundred thousand dollars a year to have a President we can not see that there is any reason for alarm or that it is a drain on the people Even at the latter figure we spend very much less on the establishment of our Chief Executive than is spent by any other first rate nation on earth Would our correspondent have the President of the United States ride a bicycle when he goes about Washington and live in a second rate flat? Of course not The President must live in a style befitting the dignity of his position—the most exalted and most powerful position of any man on earth—and unless he happens to be a multi-millionaire which none of our Presidents have been he can not pay the bills out of his own pocket There is only one other individual to pay them, and that is Uncle Sam He has been paying them for a century and a quarter and has never been seriously embarrassed by the outlay It has never yet become a drain on the people"

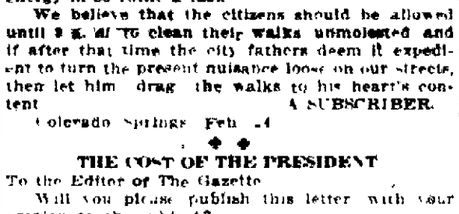

A BEAUTIFUL (?) SNOW!

To the Editor of The Gazette

We read with interest your editorial in Wednesday morning's Gazette concerning the snow and uncleaned walks, and entirely agree with you in your opinion regarding the enforcement of our "dead" ordinances, particularly this one We wish, however, to draw the attention of your readers (and hope that by the merest chance this letter might impress itself on the hebetate minds of those in charge of this part of the city's affairs) to the nuisance which travels about on our streets after each snow storm disguised as a benefit We refer to the snow plow We are very much in favor of snow plows—real plows, but differentiate between a plow and a drag [illegible]

Whether or not all of these contrivances used in different parts of the city are designed by the same engineer, we do not know, but if the designer of the affair which is dragged past our place after each snow aimed at producing something that would pack the snow just hard enough to make it extremely difficult to remove and not quite hard enough to walk upon with comfort he has accomplished a [illegible] success Nevertheless, even with the given [illegible] if the automaton who rides on it could be induced to remove his weight from the rear end and place it on the front it is possible that a certain amount of snow might be actually removed, perhaps a little once in a while some [illegible]

We also wish to express our sympathy for the poor animal—we refer to the dumb animal—who is pressed into service and compelled to waste his energy in so futile a task

We believe that the citizens should be allowed until 9 a. m. to clean their walks unmolested and if after that time the city fathers deem it expedient to turn the present nuisance loose on our streets, then let him drag the walks to his heart's content

A SUBSCRIBER.

Colorado Springs Feb 24

THE COST OF THE PRESIDENT

To the Editor of The Gazette

Will you please publish this letter with your opinion on the subject?

I find from clippings taken from different papers mostly the New York Times that the following appropriations are made by Congress for the President For personal and household expenses, $50 000 yearly for the two yachts Sylph and Mayflower at a yearly expense of $100 000 traveling expenses $25 000 yearly the government also provides flowers, messengers mounted and unmounted and an executive staff and ushers and an army of servants and employes without charge to the President one of which is the President's barber at a salary of $1 600 per year Recently in appropriation of $1 000 has been made for the purchase of two automobiles and the salary has just been raised by Congress from $50 000 to $100 000 per year A bill has been introduced by Congressman Valstadt of Minnesota to pension the ex-Presidents $12 000 yearly until death

If the above figures are correct in my opinion it is high time the taxpayers agitate the subject and make a protest It is not just and right that the man that is obliged to support a family from a salary of $2 00 to $700 a year should be taxed to maintain another family in lavish extravagance at the cost to the government of over $500,000 per year without the talked of pension causing a drain on the people, long as they live

TAXPAYER

Colorado Springs, Feb 24

WOMEN PAINTED OR UNPAINTED

From the Pittsburg Dispatch

Lilian Bell continues to assert that women are not as bad as they are painted but most people think that those who are painted at all must have the badness of their paint Possibly the assertion might be modified to agree that they are as good as they are unpainted

A GRAND OLD PAGAN

From the Philadelphia Inquirer

The grandest old pagan this continent has produced was Geronimo the Apache who has of last gone to the Happy Hunting Grounds where he may expect a lot of trouble In all the annals of the human race there is no finer picture of a brute If there is anything in the theory of the transmigration of souls Geronimo must have [illegible] a Bengal tiger although that seems hardly fair to the tiger

Geronimo was a head hunter and nothing else. He never made any other profession A few years ago he dictated his memoirs, which have been published and they form a human document of extraordinary interest Allowing for a good deal of braggadocio and egotism the narrative rings true. He was injured by the Mexicans early in life and took a vow like that of Hannibal against the Romans Every white man was his legitimate prey, and all the Indians who helped the whites were in the same category He was not one of those stage Indians who made long speeches nor was he deceitful He declared open war and maintained it for many years with ruthless severity He fairly reveled in blood and his remarkable sagacity and strategy kept him on the warpath for forty years, during which he had a terrible revenge

When he surrendered to General Miles he understood that he was to be given liberty and accused General Miles of duplicity which brought about a controversy of considerable proportions in which General Howard figured but this has been forgotten Geronimo has been powerless to do evil for many years, but his native cunning never left him He gave up rum to join the church denomination to which President Roosevelt belongs, but finding it little to his profit soon went back to the jug and died as the fool dieth

There is nothing admirable from a civilized standpoint in the life of this man but as an exemplification of the powers of a human being at his worst he is an interesting study He played the game to the limit without restrictions and judged from his own standard of ethics was a success as the bleached bones of thousands of his victims testify There need be no mock heroics over his death He was a bad man a worse than useless man A man who could be spared and who ought to have been spared about eighty years ago

THE WAY NOT TO LEGISLATE.

From the Chicago Record-Herald

In debating and amending the naval appropriation bill the Senate, in committee of the whole has given several excellent examples of the way not to legislate

When the question of national defense at sea is up for consideration, it is most certainly within the province of Congress to determine as a matter of national policy whether elaborate defenses of this kind are needed by the United States to decide how much money shall be appropriated for such defenses and to establish the machinery by which the administration of naval affairs shall be carried on But it is not the province of Congress to decide technical questions nor attempt to dictate to the executive the details of the conduct of the national defense It was the breach of propriety and duty in this latter respect that was prominent all through the debate in question

One thing the Senate voted to adopt as an amendment to the bill, for example, was a formal instruction to the navy, subject to the discretion of the President, to divide the battleships placing half on the Pacific and half on the Atlantic coast In its original form this amendment left no discretion to the President Even as passed however, it is objectionable enough, for the manner of the employment of the ships should be left strictly to executive discretion, according to circumstances without any instructions from Congress

Another amendment ordered the restoration of the marines to service on battleships as in the past The marines were recently withdrawn so far as they had been in such service by order of the President, with the unanimous advice of the leading officers of the navy. The Senate, however, conceives itself wiser than its country's admirals in the question of handling the fighting men effectively.

Finally the Senate voted to cut down the size of the two Dreadnoughts to be built from 26,000 to 21,000 tons and to fix the cost of this vessels to three quarters what had been intended. In such a matter as this it is the opinion of the navy staff which should govern. The Senate may rightfully say ships or no ships, and say so much money and no more, but it should leave the actual type of ship to be constructed to the Navy Department's judgment.

These particular acts of the Senate are not of very serious importance They attract attention mainly because several come together at one session They are only illustrations of that systematic encroachment of the legislative department of the federal government on the executive which is vastly more significant in the political history of the day than is the alleged encroachment of the executive on the legislature

TODAY'S HOROSCOPE

Thursday, February 25, 1909.

Well speeds the written word from soul to soul,
The traveler's quest shall find a pleasant goal.

Mercury is in parallel with Venus The moon is in trine with Uranus and Saturn Uranus is benefic

Travel Remove Signatures

There is an indication of quarrel between the sexes in the evening

Herbs under the moon should have virtue at 4 p m Potency is indicated for winter green, saxifrage arrowhead, cabbage, lettuce, pumpkin cucumber purslain willow, stone crop and trefoil

A lucky period for women in domestic service

A good time to hire maids

Letters passing between men and women are under happy augury, especially if they deal with affairs of the heart.

An exceptionally fortunate day for women employes who write or deal with written or printed matter

Good counsel is promised from workers or students in unusual fields

There is fortune in matters connected with land or houses

Letters of young persons may annoy women with this birthdate but the sign for the twelve-month indicates fortune and a fulfillment of wishes

Business will probably prosper for men with this birthdate but they must keep well in hand, especially if they are in employment

Children are under a planet that rules for geniality Girls may decline reward carelessness in personal appearance Boys should prove to be conscientious and exact

MENUS WITH RECIPES

THURSDAY

BREAKFAST

Grapes Cereal with Cream
Tomato Omelet Creamed Potatoes
Rice Muffins Coffee

LUNCHEON

Eggs au Gratin Bread Muffins
Fruit Salad Lily Cake
Chocolate

DINNER

Lentil Soup Ham Baked in Cider
Mashed Potatoes Creamed Cauliflower
Macedoine Salad Walnut Pudding
Cheese Wafers Coffee

Macedoine Salad—1 cupful each of cooked string beans green peas celery and carrots. Sprinkle with cayenne and salt, and marinate with French dressing Chill 1 hour Arrange in heaps on a salad dish and have separate heaps with cold cooked cauliflower which has been separated and marinated

Walnut Pudding Chop 14 walnut meats finely and mix with them 1½ ounces brown bread crumbs put them into a saucepan with 1 cupful milk and boil up then simmer for 15 minutes Remove from fire and when cool stir in the yolks of 3 eggs one by one 1 teaspoonful vanilla extract and 1 heaping tablespoonful sugar mix well Beat up the whites very stiffly and stir them in Butter a pudding dish pour in mixture and bake 30 minutes

Straw hats, outing clothes and furnishings. If you are contemplating a trip to California or the south we are ready to show you summer styles. Henry Heath's celebrated English straw boaters, outing suits, washable 4-in-hands, low turn down collars, summer underwear gauze weight, half hose, light weight flannel and silk shirts.

GANO-TOWNS

COLORADO CORPORATION LAW

One of the most convenient manuals ever issued from the press has just been published by The Smith-Brooks Printing company of Denver. It is entitled "Colorado Corporations," and is a digest of the corporation laws of the state by R S Morrison and E D De Soto authors of the well-known volume entitled Morrison's Mining Rights"

The laws of Colorado relating to corporations have been amended at various times, and for the purpose of meeting conditions as they arose Naturally, they are more or less obscure and inconsistent, if not actually conflicting. Even lawyers find it a difficulty in interpreting them, and the ordinary business man will be at a loss if he undertakes to draw up his papers and do his business by consulting the Revised Statutes In this little volume the law is stated so plainly and simply that any ordinary layman can find out how to form a company, draw up its articles of incorporation, and conduct its business without further advice.

The book will be indispensable to attorneys, by reason of the collation of court decisions. The interpretation of the law is as important as its enactment, and this book gives the acts and the court decisions together, so that the exact effect of any particular law is at once evident. It is a most valuable handbook The retail price is two dollars

"Fighting Bob." Opera House, March 8

GLEE CLUB WILL HAVE ANNUAL CONCERT TONIGHT

The annual concert of the Colorado College Glee Club will be held in Perkins hall this evening at 8 o'clock An unusually strong program has been prepared and the event promises to be one of the most successful the musical division has ever given. The concert will be under the direction of Dean E. H. Hale of the Colorado College School of Music.

THEATER SERVES AS MEANS OF EDUCATION

(Continued from Page Two)

nature in any club, of real educational amusement to the people Its miscellaneous programme, even if less vulgar, is certainly less clear than the Friday shows consisting mostly of nauseating playlets and self-conscious declamations by the children Miss Minnie Alice Hall, a woman of means and of social and intellectual prominence in New York, was asked to take charge of the department She agreed under condition that she be allowed to develop the entertainments after her own ideas Believing in her ability the alliance gave her full permission to do as she pleased

Then Miss Herts began to do radical things She chose plays that had ideals usually considered far above the heads of the east side folks She chose her players not because they had been taught to declaim, because someone said they had talent or because they happened to have a bit of prominence in their small world She chose them from the rank and file of the neighborhood She let it be known that each worker whether shifting scenery or playing the part of the star was contributing something to the entertainment and that each in turn should have a chance at the bigger things She allowed several people to learn the same part and chose from among them the one she thought had best interpreted it and she let the interpretation be that person's own never a gesture or attitude being suggested There are over 50 members of Miss Herts' classes and nearly every one has acted some part

When the play was all learned and the costumes donated by more affluent folk—had been finally donned the theater was opened on Saturday evenings for the old and young and again on Sundays especially for the children of the city Each child present had a ticket given him by some school and this he had turned in with 5 cents as the price of his admission. The people of the Ghetto little Italy and other homes of New York's polyglot people saw these plays with pleasure and with understanding

The first impulse of all childhood is to make believe to pretend to people the workaday world with wonderful things that do not exist to the naked eye In congested New York there is little for the imagination to feed on, yet to the children of the more congested places Miss Herts opened up a new world For those children who had never never seen a tree or flower that did not grow in Washington Square, she chose "As You Like It" and as the parts were learned and the play progressed, the fertile child mind turned the tiny stage into a real forest of Arden For the while the din and dust of the streets outside were lost to ear and eye and hand in hand with Rosalind the tired little children wandered far in a new world

Educators and social workers claim that the children of the slums the street-grown ones are keenest and quickest when it comes to learning a new thing The officials of the library near the theater testified later that there had never been such a demand for Shakespeare in the history of the institution and when As You Like It very cheaply bound was brought to the theater and put on sale for the convenience of the players and the audience the copies disappeared with a flattering rapidity never known to the blood-and-thunder novel usually believed to be the favorite on the east side

Neighborliness

Neighborliness is a characteristic of the poor As soon as the theater was being remodeled under Miss Herts management—a new stage being put in and some scenery added—everybody wanted to be of use Older members of the family came to help with the scenery or the sewing of the costumes while the younger ones were rehearsing their parts Others came to ask to be allowed to do something and the whole neighborhood was aroused to a personal interest in the theater and its plays The first play ever produced there was "Little Lord Fauntleroy" and the children of the tenements liked it They liked the manly little fellow and learned from his thoughtfulness and respect for all about him a lesson that had never been taught them before either by precept or example To those who know and understand children best it has been revealed that in every child there is frankness courage, strength and a love of the beautiful in all things and that these traits only await the proper opportunity for their development The Children's theater has given this opportunity to many

As each actor is not only allowed but encouraged to interpret the part as he or she thinks it should be, there is little affectation on the part of the players, there is much earnestness and much natural grace With the responsibility resting on them they have become great students The librarians are pattered for pictures showing scenery or costumes the manners of the beloved teacher are unconsciously assumed as suited to the part, and when "The Forest Ring" [illegible] rehearsed candidates for the parts of the boys saved their pennies and took out to Central Park to spend long hours in the sun watching the trees. Inside finally they learned the meaning of animal life and, [illegible] to nature. [illegible] to the children of city [illegible]

Thought Must Be Healthy

Miss Herts finds that her theater can help in the social as well as the moral and educational uplifting of a community. She believes that the plays not only influence manners, conduct and social ideals but also that they have thirty little girls who were to play the part of giants in "Jack the Giant Killer" party were clothed in plain white dresses with only a sash between them for the [illegible] and the children's [illegible] disappointed that such plain things were to be worn, they wanted to wear dresses elaborate, lace-trimmed, but very cheap, affairs They were asked to wait until after the first night before they made a change When they came and saw the little girls with the simple India lawn dresses and the dainty hair-ribbons, all the mothers went home and devoted their sewing hours the day after to the manufacture of plainer daintier clothes the theater had scored another social success.

Like all other unusual things the Children's theater in time proved its worth, in the face of adverse criticism and much opposition To some it seemed putting wrong ideas in children's heads They argued that playing "Lord Fauntleroy" and wearing velvet clothes would make them discontented with workaday life The children of the world are sometimes cleverer in this respect than the grown-ups. They look deep enough to imbibe the spirit of manliness and honor, and the clothes didn't count one whit. Others argued that it put impossible ambition in the children's minds that the whole east side would be stage struck On the contrary only two ever left to go on a bigger stage The rest, having a chance to act at home, preferred to stay there

Sunday Closing Explained.

Closing it on Sunday has cut off thousands of children from their one weekly diversion and the alleys and streets will claim their own A bigger theater is needed, in fact a dozen such could be opened and run every night all through the year and the neighborhood actors would always play to standing room. When Mark Twain went down to see the children play his "Prince and Pauper" he felt an interest in the work that has not abated, and that led to his being made president of the Educational Alliance theater with such coworkers as Miss Herts, Ulysses S Grant, Robert J Collier and Otto H Kahn.

It has been never hard work enough for all the people who actively the plays. Much performances have required a long line waiting as early as 6 o'clock for the play was to be at 8. There has never been room for all in this unique theater If children were permitted to join [illegible] not to [illegible] they [illegible] rehearsing [illegible] to substitute the audience that [illegible] such a play. [illegible] against noise and undue applause that [illegible] Many [illegible] were gotten by their elders in this one. A certain chivalry sprang to the force, [illegible] no doubt [illegible] the [illegible] example received portrayal, and law and order have ever been [illegible]

The children of the streets have a vernacular and an accent of their own Yet from these Miss Herts chose her players and when Mrs Frances Hodgson Burnett came to hear them read her plays she commented especially on the excellent English (the best she had heard) The children had wrought it out for themselves Since before the days of Sophocles there has been much said and written for and against the stage The tenor of the whole cry has been Is it educative? Is it uplifting? Is it conducive to morality? The best answer is found in the Children's theater and is emphatically affirmative

(Copyright 1909 by Frederic J Haskin)

Tomorrow—Conservation of Child Life
V—The Little Mothers

Paragraph Pulpit

UNITARIAN.

All Souls' Church, North Tejon and Dale Sts. Service 11 A M

THE UNITY OF RELIGION

There have been many religious rights but only one religious reality There have been many differing religious ideas and ideals, but only one instinct and impulse There have been many rays and reflections of truth, but only one deific sun-source There have been many waves of worship sweeping upward to the sands of God but all have been moved by the one great tidal energy of the spirit There have been many religions there is but one religion. Come, you man of a different faith, [illegible]

A Crowning Glory

Of woman is her hair It always been a task or great expense to keep it clean and fluffy and beautiful Besides, washing it causes colds, headaches, etc., and destroys the natural oil at the roots To produce the beautiful silken effect to the hair without injuring it or robbing its source of life of its natural oil, has always been baffling.

Swedish Hair Powder

Solves the problem By its perfect absorbing and cleaning properties, it cleans the hair and leaves it soft and fluffy without the use of soap and water and without affecting the follicles.

Large Box, 50c.

The Robinson Drug Co.

The Busy Corner

Phone 4

"The Blood is The Life"

Science has never gone beyond the above simple statement of scripture. But it has illuminated that statement and given it a meaning ever broadening with the increasing breadth of knowledge. When the blood is "bad" or impure it is not alone the body which suffers through disease. The brain is also clouded, the mind and judgement are effected, and many an evil deed or impure thought may be directly traced to the impurity of the blood.

Pimples, I guarantee can be made pure by the use of Dr. Pierce's Golden Medical Discovery. It quickens and purifies the blood. [illegible] curing pimples, blotches, eruptions [illegible] skin, scaly or [illegible] humors, as scaly, [illegible], or [illegible] of impure blood

In the cure of scrofulous swellings, enlarged glands, open eating ulcers, or old sores, the "Golden Medical Discovery" has performed the most marvelous cures. In cases of old sores, or open eating ulcers, it is well to apply to the open sores Dr. Pierce's All-Healing Salve, which possesses wonderful healing potency when used as an application to the sores in conjunction with the use of "Golden Medical Discovery" as a blood cleansing constitutional treatment. If your druggist don't happen to have the "All-Healing Salve" in stock, you can easily procure it by inclosing fifty cents in postage stamps to Dr. R.V. Pierce, 663 Main St., Buffalo, N. Y., and it will come to you by return post. Most druggists keep it as well as the "Golden Medical Discovery."

You can't afford to accept any medicine of *unknown composition* as a substitute for "Golden Medical Discovery," which is a medicine of known composition having a complete list of ingredients in plain English on its bottle-wrapper, the same being attested as correct under oath.

Dr. Pierce's Pleasant Pellets regulate and invigorate stomach, liver and bowels.

PATTERSON LUMP

The Genuine Furnace Fuel
"Every Lump a Lump of Heat."

PHONE 1101

The Central Fuel Co.

128 N. Tejon Street

NEWSPAPER ARCHIVE®

Perkins-Shearer Co.

THIS WEEK

Our Clearance Sale of All Men's Outing Flannel Pajamas that are regularly $2.00, $2.50 and $3.00

At $1.85

These are unusual values, for they are made up of very desirable patterns, the qualities are excellent and the make is "faultless." A full line of sizes.

We show exceptionally interesting values combined with unusually clever patterns. Exclusive with us.

GATTERER'S
Tailor

Successor to Newsom & Holmes
Phone, Main 1247. 216 N. Tejon St

The Cottage Sanitorium

An ideal home for tubercular patients who want to do light housekeeping. 165 Cheyenne Road.

W. A. SHEPARD, M. D.,
Medical Director.

DAD'S "Ad"

in the street cars is

UPSIDE DOWN

And it tells all about the Eastman Kodaks and about developing and printing for amateurs, and it's hard for people to read it that way. Dad's going to get the conductor to turn it around.
—Helen.

In our new location, 16 E. Pikes Peak, we are, as before, headquarters for all Eastman Kodaks, Films and Supplies.

Our Printing and Developing Feature will have special and careful attention.

The Kornmeyer Drug Co.

16 E. Pikes Peak Phone 80

YOU BUY
Coal to Burn
We will prove that
Burnam Coal Burns
IF YOU
PHONE 346.
Office, 112 E. Pikes Peak

PIANO TUNING
Work Guaranteed.
THE KNIGHT-CAMPBELL MUSIC CO.
"Dealers With a Reputation."
236 N. Tejon. Telephone 684

MUETH'S

60c and $1.00

Chocolates

Mueth's

"The Chocolate Shop With a National Reputation."

DID YOU SAY
TOOTH BRUSHES OR TOOTH PASTE?

We can certainly please you. A big window full of them, and the best to be sure. Brushes, all kinds and all sizes, for children and adults, for from 5c to 50c.

PROMPT PHARMACY

On the Corner, Opposite Antlers Park.
Phone 1770.

GAMMON WANTS MORE OF EL PASO'S LANDS

Local Attorneys Claim Plan Is on Foot to Increase Area of Boone County.

New disclosures made yesterday in the county division fight at the legislature brought what is declared to be a deliberate plot of L. C. Gammon, representative from El Paso county, and chairman of the committee on counties and county lines, to further reduce the area of El Paso county, by holding the Boone county bill for alterations before sending it to the state printer.

Information to this effect was received yesterday from Denver by Attorneys L. W. Cunningham, R. L. Chambers and O. E. Collins. It being further stated that Gammon is planning to extend the southern boundary of the proposed county of Boone to a point south of and including Falcon and to a point within five miles of Colorado Springs. Boone county would then receive a strip 18 miles wide by about 36 miles long from El Paso county, while the Holt county bill now before the committee of the whole, proposes to remove a strip 18 miles long by 12 miles wide from El Paso county, making a total of 756 square miles.

Reports last Sunday night stated that all new county bills had been reported to the committee of the whole, the fact that the Boone county bill had been withheld in the committee on counties and county lines having not been made public. All bills reported were without recommendation, and it is now believed that Gammon seeks through the Boone county measure to partially offset the defeat of his other measures in his own committee.

WILL PROSECUTE RANCHMEN

Assistant District Attorney M. W. Purcell will shortly leave for Hugo, which is in this judicial district, to prosecute Charles and William Tanning, two farmers under arrest on a charge of stabbing Grant Haney, a neighboring ranchman. The quarrel is said to be concerning some cattle. Haney is thought to be in a critical condition.

Foley's Orino Laxative cures constipation and liver trouble and makes the bowels healthy and regular. Orino is superior to pills and tablets as it does not gripe or nauseate. Why take anything else? Sold by all druggists.

CANTATA AT ST. STEPHEN'S

The cantata, "The Last Night at Bethany," is to be given at the service Sunday afternoon, at 5 o'clock, at St. Stephen's church. The soloists are: Miss Alice M. Gibbs, soprano; Mrs. Kingsley Ballou, contralto; T. Oliver, tenor; C. S. Gambrill, baritone.

MADISON, Wis., Feb. 24.—The 16th ballot of the Wisconsin legislature for United States senator in joint convention today resulted in no choice. Senator Stephenson received 56 out of 128 votes cast.

The all-white theater hat for young girls is a Paris innovation.

ROBERTS GIVES TIPS ON STAGE CREATIONS

Noted Character Actor With "The Right of Way" Company Has Original Ideas.

Theodore Roberts, who with Guy Standing as a co-star, will appear at the Opera House tonight in Klaw & Erlanger's elaborate production of Sir Gilbert Parker's novel, "The Right of Way," in an interview last night said:

"The art of the character actor is one that is little understood, even in the theatrical profession. Most so-called character actors simply tack a few characteristics of a type onto their own personalities, and think they have created a character. The real character actor is one who can create a type which everyone will recognize as a type and which will make the audience forget the play and remember

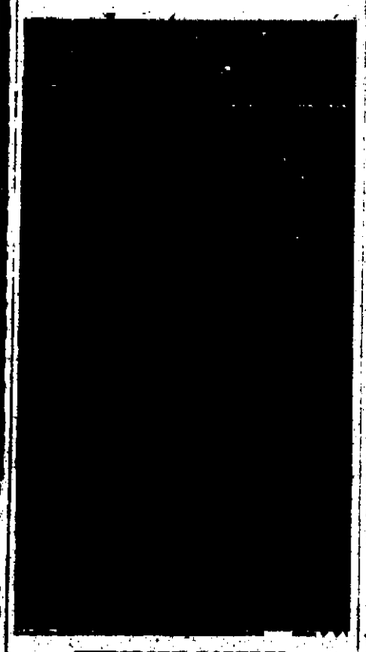

THEODORE ROBERTS
As Joe Portugais in "The Right of Way" at Opera House Tonight.

only the character. To create a character, a type, one must live the role entirely, and only the character must live."

Mr. Roberts' remarks on the subject are worth much, as he is recognized by the most critical critics in the country as one of the greatest character actors on the stage. This is his first visit to this city in 3 or 4 years, as he was last seen here in "The County Chairman" was first played here, several years ago.

Continuing on the same subject, Mr. Roberts said:

"A short time ago one of the most prominent romantic actors in the country approached me with an offer to play Othello to his Iago. I told him that it was one of the ambitions of my life to play that part, but that I was not ready. I have been studying the character for years, but have not yet fully prepared myself for it. I said that while I had found a way to make my mouth and cheek bones look like those of a Moor, and had obtained the proper color of the skin, I had not yet been able to make up my nose properly. The romantic actor laughed at me and said: 'Oh, that sort of thing won't do at all. You must play the part according to tradition, or else the women wouldn't like you.' I declined the part at once, for to play Othello as others have played it is to play the part of a burlesque, with a little burnt paint on his face. When the time comes for me to play Othello, and I shall play it some time, I shall so make up that if my head were cut off and tossed into Sarah's audience looking at it would say: 'That is the head of a Moor.'"

HEXAMETHYLENETETRAMINE.

The above is the name of a German chemical, which is one of the many valuable ingredients of Foley's Kidney Remedy. Hexamethylenetetramine is recognized by medical text books and authorities as a uric acid solvent and antiseptic for the urine. Take Foley's Kidney Remedy as soon as you notice any irregularities and avoid a serious malady. Sold by all druggists.

The best Turkey Creek Pinon for grate fires is sold by the El Paso Ice & Coal Co.

HEALTH ORDINANCE IS MODEL FOR OTHER CITIES

The high regard in which the health ordinances of this city is held by physicians in other cities is shown by letters received at the health department. One was received from a prominent physician of Denver, who congratulates Colorado Springs on being the first to pass "real" sanitary laws regarding tuberculosis, and asks that the physicians of his city be given aid in their attempt to have similar laws passed in Denver.

Another letter was also received yesterday from Dr. A. J. Savage, a well-known local veterinary surgeon, who is taking a post-graduate course in the Kansas City Veterinary college. He writes for copies of the health ordinances regarding foodstuffs.

Distress in Stomach

YOUR MEALS FERMENT IN YOUR STOMACH.

All Your Suffering From a Weak Stomach or Indigestion Is Unnecessary and will Be Relieved Promptly.

You haven't catarrh of the Stomach, or Nervousness, or Gastritis, or Cancer, etc. Prove this by taking Pape's Diapepsin after your very next meal. Convince yourself within five minutes that your actual disease was sour, acid Stomach—Food fermentation—that every bite you ate turned to Stomach gas, Stomach poison and Acid, which makes you feel sick and miserable, producing such symptoms as pain in the pit of the stomach, Difficulty in breathing after a meal, Headaches, Belching, Heartburn, Nauseous breath, Water brash, Biliousness, Sour risings, Gas on Stomach and many other bad feelings.

Indigestion is a result, not a cause, of your misery. If the Stomach is sour, your food becomes tainted, and that's why you have these stomach disorders.

Ask your pharmacist to show you a case of Pape's Diapepsin, which costs only 50 cents. Read what this effective Stomach and digestive treatment contains, and how absolutely harmless it must be; how it does for the Stomach what the washing and sun bath do for the churn, absolutely removes every corrupting or tainting element, and will digest all the food you can eat.

Go to your druggist and get some Diapepsin now, then eat anything you want at your next meal, and you will not suffer from Indigestion or Stomach trouble. Each bite of food will taste good, and, besides, you will not need liver regulators to keep your intestines and Stomach clean and fresh.

Now and forever rid yourself of the misery of Indigestion and Stomach trouble. Make your meals a pleasure by going to the table with a healthy appetite.

WOODRUFF AT ANTLERS

Will Address Winter Night Club This Evening on "The New Civic Spirit."

Clinton Rogers Woodruff of Philadelphia, secretary of the National Municipal League, and president and founder-secretary of the American Civic association, will deliver the address of this evening at the meeting of the Winter Night club in the Antlers hotel this evening at 7 o'clock. His subject is "The New Civic Spirit."

Mr. Woodruff will speak on "Character Making in America," at a public meeting in the Opera House tomorrow evening.

Admiral Evans is here in advance of general visit. Phone Black 642.

Gale and Son, Undertakers and Embalmers. 16 E. Kiowa.

WILL SPEAK BEFORE POLYTECHNIC SOCIETY

A. C. Margarge, superintendent of the Colorado Midland railway, will give an illustrated lecture on "The Development of the Lake District" at a meeting of the Colorado Polytechnic society next Saturday evening.

Order gas coke from the El Paso Ice & Coal Co., $4.50 per ton.

MANY TEACHERS COMING TO N. E. A. CONVENTION

Official announcement that the annual meeting of the National Educational association will be held July 6-9 in Denver, was made yesterday by the executive committee at Chicago. Superintendent John Dietrick of the Colorado Springs public schools is attending the association conference at Chicago. It is expected that 13,000 delegates and visitors will attend the meeting in Denver and that many of them will visit Colorado Springs.

You Don't Have To

Translate hieroglyphics when you read our advertised statements, nor do you have to "read between the lines" to uncover a hidden meaning. We mean exactly what we say at all times, so that when we tell you that our

A-1 BRAND OF CEYLON TEA,
60c A LB.

Is a good tea, a splendid tea, a tea that will make you glad that you bought it, we think that our word for the statement will be taken.

Phone us your order for a pound, or half pound, of it. You'll be a regular user of it thereafter if you do.

Dern Tea & Coffee Co.
29 South Tejon St.
Phone 678.

Reynier Kid Gloves
"C. B." Corsets
Thomson's Corsets

HIBBARD & CO.

Right Now

is your best time to have that old carpet or rug made over into a bright, new floor covering for spring.

MODERN COMPR. SIZING AIR CARPET CLEANING CO.
[illegible]

HELLS TALE OF ABUSE IN PLEA FOR DIVORCE

Mrs. Ella Hartman Says Husband Broke Silence of Weeks Only to Use Foul Epithets.

That abuse and bodily suffering were more bearable to Mrs. Ella Hartman than her husband's caustic tongue, is apparent from a divorce complaint which she filed against O. E. Hartman in the county court yesterday on grounds of cruelty.

Mrs. Hartman alleges that her husband refused to speak to her for weeks at a time, after which he broke the silence "with a volume of reproachful words, replete with profanity and epithets." She cites that on January 15, 1907, he struck her on the jaw with his fist, and then kicked her as she lay stunned on the ground. The plaintiff claims that she was ill and under the care of a physician for several months after this occurrence.

The climax, however, came last week, February 16, when, she says, her husband, during a quarrel, "compared her to a yellow dog."

The couple were married in Buena Vista, March 24, 1895, and have a son, 20 years of age. The plaintiff demands reasonable temporary alimony, in addition to permanent alimony of $200 per year and a half interest in her husband's property, valued at $2,200.

WIFE DIES WHILE HUSBAND IS ON DUTY AT GALVESTON

Mrs. Mary Hardman, 25 years old, died yesterday morning at the home of her husband's parents, Mr. and Mrs. O. C. Hardman, 730 East Platte avenue. She is survived by her husband, a civil engineer in the government service at Galveston; a baby boy, and his mother, Mrs. Martin of Boise City, Idaho. The funeral arrangements have been deferred awaiting the arrival of the husband from Galveston and the father-in-law from Lincoln, Neb. Mrs. Hardman came here several weeks ago on a visit when her husband was transferred from Fort Wingate to Galveston.

LOST.

Lost—Large tiger cat, one ear notched; gray and white. Return to 1639 North Cascade; reward; no questions.

INTRODUCTORY SALE OF LINGERIE DRESSES

To introduce these lines and encourage early buying we make this unusual offer. These little dresses come in white, light blue, pink and lavender. Sizes, in all sizes and represent the best possible value for the regular price. See them and you'll wonder how it is possible to get up such dainty, stylish garments for so little money.

Our regular $7.50 line, this sale

$5.50

$10 and $12.50 values, this sale

$7.50

Removal Sale Prices

On Hosiery, Toilet Preparations, Hair Preparations, Soaps and Notions as advertised in Tuesday's Gazette.

Wilbur's

Twelve Great Days
PEOPLE'S MISSION

NO. 27 W. HUERFANO ST.

Evangelist David Hill of Columbus, Ohio, Assisted by Singing Evangelists
CLARENCE P. ELLIS AND MRS. CLARENCE P. ELLIS AND FRANK M. LEISCHER, GOSPEL CORNETIST.
These workers are all exceptionally gifted and successful.
Services: 2:30 and 7:30 each day.

February 24th to March 8th

Monday
March 1, 1909
is the
Opening Date

G. S. Barnes & Son

Hardware

111 East Pikes Peak Avenue

Barnes Bldg.

RIO GRANDE
Colonist Rates
March 1st to April 30th

$25.00

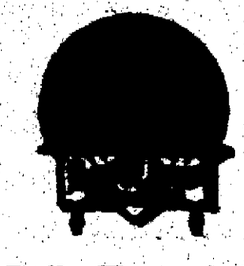

SAN FRANCISCO,
LOS ANGELES,
SAN DIEGO,
PORTLAND,
TACOMA,
SEATTLE,
BUTTE,
HELENA,
AND MANY OTHER POINTS.

Daily Through Pullman Tourist Sleepers
TO SAN FRANCISCO, LOS ANGELES AND PORTLAND.
TICKETS, RESERVATIONS, INFORMATION
CITY OFFICE, 16 N. TEJON ST. PHONE 98.

Rugs, Draperies, Lace Curtains

Kid Glove Special

LOUIS STOCK

Office and Salesroom, 13 and 15 East Kiowa Street.

CLEARANCE SALE OF ODD CHAIRS

Upon completing our annual inventory we find in our warehouses several dozen chairs of which there are only one, two or three of a kind which we desire to clear at once before arrival of new stock. To make a quick sale we have marked clearance prices.

At 1/4 to 1/2 of Regular Prices

Among the lot are several styles of fine chairs with leather seat, desirable for library or living room, and several popular styles of rocking chairs, good anywhere.

Sale on Tuesday, Wednesday and Thursday. Store closed Monday [illegible]

NewspaperARCHIVE®

BIG VALUES

THIS WEEK AT THE

BIG SALE

New Clothing, Hats, Shoes, Furnishings, AT

10c, 50c and 65c on the dollar

All Winter Overcoats

HALF PRICE

Removal Prices on

Boys' and Children's Clothing

We must close out at once 250 boys' long pants suits, over 400 knee pants suits, over 200 boys' overcoats and 1,000 pair knee pants. These must be sold at once, and we have made prices that will make them go.

One lot boys' long pants suits, only 45 suits in this lot. Best values we have ever offered in this line; ages 16 to 20 only.

One lot $15.00 suits, half price..$7.50
One lot $13.50 suits, half price..$6.75
One lot $12.50 suits, half price..$6.25
One lot $10.00 suits, half price..$5.00

A BIG BARGAIN:
22 boys' knee pants suits, worth $3.00, $3.50 and $4.00, ages 8 to 16 only, neat colors and patterns, cut to......$1.75
ONLY 22 [illegible].

One lot little fellows' blouse and vestee suits, the finest serge and flannels, straight pants, ages 3, 4 and 5 only, suits worth $4 to $7; cut to......$1.95

250 boys' knee pants suits, all newest and latest styles, good staple colors and patterns, ages 8 to 16; suits worth up to $7.50, every suit guaranteed; cut to $3.75

One lot boys' topcoats, ages 8 to 15, [illegible] gray and tan, plain colors; good [illegible] cloth, worth $5; only a few left; [illegible] ....$[illegible]

24 pairs boys' Sweat-Orr and Co. corduroy [illegible] worth $1.50, ages 6 to 9 only, no larger; we have too many ... all [illegible] cut to 85c

[illegible] pairs boys' [illegible] 75c corduroys, [illegible] 5 to 12 only; cut to 35c

[illegible] pairs boys' 50c [illegible] pants, [illegible] 4 to 14 only; cut to ....[illegible]

[illegible] ....[illegible]

[illegible] 3 to 6 ....25c

75 pair knicker pants for boys, [illegible] 6 to 14, [illegible] 75c grade. They are good [illegible] ....[illegible]

[illegible] 45c

Robbins

SUBLESSEES CLAIM RIGHT TO PORTION OF BLUE BIRD

Ask for a Temporary Writ of Injunction Restraining Company From Working Rich Ground.

Special to The Gazette.

CRIPPLE CREEK, Colo., Feb 24.—An application for a temporary writ of injunction has been filed in the district court of Teller county by Boughton and Alter, attorneys for David and J. S. Ehlick, seeking to restrain further work between the second and third levels of the main shaft on the Blue Bird claim on Bull hill, by the Blue Bird Mining and Leasing company.

It is alleged in the application for the injunction that the plaintiffs were granted a sublease on this part of the mine on December 9, 1911, and, after working about one month, opened up shipping ore. It is further alleged that on January 19 the lessees were requested by the management of the leasing company to temporarily cease work while an underground survey was made of the block. Following the survey, the plaintiffs were notified that the ground was received and they were refused permission to continue work. It is asked that on the final hearing of the case a writ of restitution issue.

20-TON SHIPMENT.

Special to The Gazette

VICTOR, Colo, Feb. 24—Fred Baker and Cripple Creek associates, leasing on the Comanche Plume Gold Mining company's property on the northwestern slope of Battle mountain, were loading out a 20-ton shipment on Tuesday. The ore mined by winze from the tunnel level on the Mountain Goat claim, was of milling grade.

Ever Watchful

A Little Care Will Save Many Colorado Springs Readers Future Trouble.

Watch the kidney secretions.

See that they have the amber hue of health:

The discharges not excessive or infrequent.

Contain no "brick-dust like" sediment

Doan's Kidney Pills will do this for you

They watch the kidneys and cure them when they're sick.

Mrs E. N Edgecomb, 1724 Grant avenue Colorado Springs, Colo, says: "Doan's Kidney Pills were used by my mother and myself with excellent results. We both suffered severely from kidney trouble, the most annoying symptom being an excessive flow of the kidney secretions. I saw Doan's Kidney Pills advertised and decided to try them procuring a box at the D. Y. Butcher Drug Co. One box completely cured both my mother and myself, and we have not been troubled with our kidneys since."

For sale by all dealers. Price 50 cents. Foster-Milburn Co., Buffalo, New York, sole agents for the United States

Remember the name—Doan's—and take no other.

RICH STRIKE MADE ON THE DANTE MINE

BRITISH-AMERICAN COMPANY UNCOVERS GOOD ORE.

One of Best Discoveries in the History of the Property. Ore Will Run 10 Ounces to Ton.

Special to The Gazette

VICTOR, Colo, Feb 24.—The British-American Mining company, operating the south end of the Dante mine on Bull hill, through the Dante No 2 shaft, has made one of the richest strikes in the history of the property. The ore, returning values of ten ounces gold to the ton for six feet of vein matter, was encountered in the stope between the fifth and third levels. The shoot at this point has been proven for a distance of 85 feet in length and the ore shipped previous to the more recent discovery has been of a good-average milling grade. The quartz is now being sacked and will be consigned to a smelter in place of the mill. The company has been shipping from five to seven cars a week and will continue this rate of production.

The Verna Leasing company operating the shaft on the northwest end of the property, is also shipping about three cars a week of milling grade ore.

NEW BODY OF ORE OPENED UP IN THE VICTOR MINE

Special to The Gazette

VICTOR, Colo, Feb 24.—The Roscoe Leasing company, operating the Victor mine under lease, has opened up a new ore body in the stope at the fourth level of the main shaft and has exposed two feet of quartz that is giving returns of four ounces gold to the ton by assay test.

Four additional sets of sublessees have commenced work and there are now nine sets of sublessees engaged in the development of the mine in addition to the work by the Roscoe Leasing company. Five cars of ore are in the bins and will be loaded out this week.

Foley's Honey and Tar clears the air passages, stops the irritation in the throat, soothes the inflamed membranes, and the most obstinate cough disappears. Sore and inflamed lungs are healed and strengthened, and the cold is expelled from the system. Refuse any but the genuine in the yellow package. Sold by all druggists.

Manitou News

One of the social events of the season in Manitou was given Monday, the occasion being the annual banquet by the Masons and members of the Eastern Star. Considering the weather there was a large crowd present and all were highly entertained by musical and literary selections and games of various kinds. The Long and High School orchestras furnished music for the occasion and during the latter part of the evening the young people enjoyed dancing. At 7 o'clock a supper was served.

Rev Edwin Johnson the new pastor of St Andrew's Episcopal church in Manitou, preached his first sermon Sunday. Rev and Mrs Johnson came to Manitou from Cripple Creek last week and will occupy the Bonell cottage on Canon avenue during their stay in Manitou.

George McNulty and Leslie Carne had an unpleasant experience Sunday while on Canon avenue. They were driving in a buggy, when the horse became frightened and ran away. The buggy was overturned and the occupants thrown out. McNulty struck against the curbing and injured his back. The buggy was torn to pieces and the horse ran several blocks before being stopped.

Marshal Columbia was busy all day Monday reminding people of the ordinance which is in effect requiring people to remove snow from the sidewalks.

Mr and Mrs Paul Fitting have moved their household goods from Colorado Springs to Manitou, where they will reside in the future.

The Manitou volunteer fire department held a regular meeting last evening and transacted the usual routine business. After the meeting a smoker was held. Progressive high five was played, Mose Moore winning the first, a meerschaum cigar holder and M Mulloy, Jr., the booby prize. At the next regular meeting which will be held the last Tuesday evening in March, the annual election of a chief will be held. At the meeting Tuesday evening Lawrence Baratte, Roy Carne and Charles Pickens, Jr. were voted in as new members of the company.

The ladies of the Congregational church held a colonial tea party at the parsonage Tuesday evening and a large number enjoyed the event. Each person attending gave a penny for every year they were old, and by this method over $25 was realized. Piano music was enjoyed and the ladies' quartet, composed of Mrs R. A Hampshire, Mrs H J Ross, Mrs. Ray Hilligoss and Miss Lucy Nowels, rendered a few pleasing selections.

The St Andrew's guild meets with Mrs T T Ehlers on Manitou avenue this afternoon.

Mrs. H J. Ross will entertain the Aid society of the Congregational church this afternoon.

Helen Barton, Gladys Thompson, Cora Skamser, Roberta Lindsay, Elsie McClure, Katherine Stoessel and Harriett Reon were entertained by Emma Douglass Tuesday afternoon in honor of her twelfth birthday anniversary.

Mrs. C A Pollen entertained the Embroidery club at a George Washington tea Monday afternoon.

The Catholic and Episcopal churches in Manitou observed Ash Wednesday by the usual special services.

Manitou lodge No 57 Knights of Pythias, will celebrate the forty-sixth anniversary of the founding of their order at their hall this evening. The Knights and Pythian Sisters and their immediate families will attend.

COLORADO SPRINGS STOCK QUOTATIONS

MINES.

	Bid.	Ask.
Acacia	06¾	07
C C Con	03¾	04
C K and N	07	08
Dante	04	04½
Doctor-Jack Pot	08¾	09
Elkton	70½	70¾
El Paso	48¾	49
Fanny Rawlins	08¾	09
Findley	16½	17¼
Gold Dollar Con	12½	13
Golden Eagle	30	60
Gold Sovereign	03½	03¾
Isabella	24½	25
Jack Pot	06¾	07¼
Lexington	02¾	02¾
Mary Cashen	02½	06
Mary McKinney	34¾	38
Mollie Gibson		05
Moon Anchor	01½	02
Old Gold	02¾	03
Pharmacist	02½	03¾
Portland	1.00	1 01
Prince Albert	02	02½
Vindicator	76	78
Work	07¾	07¾

UNLISTED.

	Bid.	Ask.
Golden Cycle	88	1 00
Jennie Sample	07¾	07¾
Jerry Johnson	06	06¾
United Gold Mines	04¾	04⅞

PROSPECTS.

	Bid.	Ask.
Banner	02	02½
Blue Bell		02
Bob Lee	004	01
Buckhorn	006½	01
C K and M	008	01
Des Moines	005	01
Fauntleroy	01	
Gold Bond	003	01
Gould	1⅞	02½
Ida May	01¼	03
Jolly Jane	004	
Keener	02½	04
Keystone	002	008½
Little Bessie	005	01
Little Nell	03	03½
Little Puck	02	02½
Magnet Rock		02
Mary Nevins	02	02¾
Mountain Beauty	03	04
National	005	008
New Haven		01
Pilgrim	01	01½
Raven and Beacon Hill	01½	02
Republic	008	01
Requa Savage	05	07
Rose M	01½	02
Rose N	01	02
St Thomas	02	02¼
Teutonic	006	..

MISCELLANEOUS.

	Bid.	Ask.
Black Jack	01	01¼
Blanch		01
Colorado Gold Camp	002	005
Easter Bell	002	..
Favorite	002	
Flower of the West	004½	01
Gold Hill	001	
Grace		006
Greater Gold Belt	005	
Hayden Gold		004½
Key West		001
Matoa	01¼	..
Montreal		002
Mariposa	002½	004
O K	005	..
Progress	003	
Painter	005	01
Texas Girl	003	
Uncle Sam	003	005
Volcano		003

SEPARATE SALES.

MINES—Acacia, 2,000 at 6¾, 1 000 at 7. Elkton 500 at 70¾, 500 at 70½. El Paso, 200 at 49. Fanny Rawlins, 1,500 at 8, 4,000 at 9, 1,000 at 8¾. Gold Dollar, 1,000 at 13¼, 1 000 at 12¾, 4,000 at 13, 2 000 at 12⅞, 1 000 at 12¾, 500 at 12¾. Isabella 1,000 at 24¼, 500 at 24¾.

UNLISTED—1 000 at 7¾, 9,000 at 7¾, 1 000 at 7⅞.

PROSPECTS—St Thomas 5,000 at 2, 1 000 at 2¼. Teutonic 1 000 at 006.

MISCELLANEOUS—Black Jack 5 000 at 1¼.

MONEY ON CALL.

NEW YORK Feb 24—Close: Prime mercantile paper, 3½@4 per cent sterling exchange easy, with actual business in bankers' bills at 485 10@485 20 for 60 day bills and at 487 40 for demand. Commercial bills, 484⅞@485.

Bar silver 50⅞c.

Mexican dollars 44c

Government bonds steady, railroad bonds, irregular.

KANSAS CITY GRAIN AND PRODUCE MARKET.

KANSAS CITY, Mo. Feb 24.—Cash Wheat—Unchanged, No 2 hard, $1 08½@1 10, No 3 $1 07@1 11. No 2 red, $1 25@1 28½. No 3, $1 27.

Corn—Unchanged to ½c higher. No. 2 and No 3 mixed, 61½@61¾c; No 2 white 63c. No 3 62¾c.

Oats—Unchanged. No 2 white 53@55c. No 2 mixed 51@52c.

Rye—78@8.

Hay—Steady. Choice timothy $9 75@10 00. choice prairie $8 50@8 75.

Receipts: Wheat 53 cars.

COTTON MARKET.

Furnished by Otis & Hough, brokers.

	Open	High	Low	Close.
March	9 30	9 32	9 22	9 31
May	9 26	9 30	9 18	9 29
July	9 26	9 29	9 17	9 28
August	9 23	9 27	9 19	9 27
October	9 19	9 23	9 15	9 22
December	9 15	9 18	9 12	9 18

LEASE ON LITTLE PUCK

The Western Investment company of Denver has secured a long-term lease on the Little Puck and St. Thomas claims in the Cripple Creek district, according to information given out on the Mining exchange yesterday. The belief that the lessees are to get ore has caused the stock of the Little Puck company to show renewed strength.

Vapo-Cresolene

(Established 1879)

An Inhalation for Whooping-Cough, Croup, Coughs, Colds, Catarrh, Bronchitis, Diphtheria.

Cresolene is a Boon to Asthmatics.

Does it not seem more effective to breathe in a remedy for diseases of the breathing organs than to take the remedy into the stomach?

Cresolene cures because the air, rendered strongly antiseptic, is carried over the diseased surface with every breath, giving prolonged and constant treatment. It is invaluable to mothers with small children.

For [illegible]

ALL DRUGGISTS

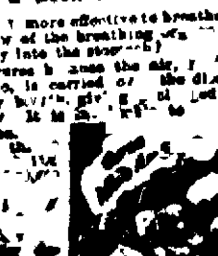

JULY WHEAT TAKES BIG LEAP UPWARD

ADVANCES TWO CENTS ABOVE PREVIOUS DAY'S CLOSE.

Market Closes Strong Only a Trifle Below High Point—Corn Firm; Oats Steady.

CHICAGO Feb 24.—Shifts of scenery by leading bulls in the wheat pit brought the July delivery into the foreground today and that option advanced to a point nearly 2c above the close of yesterday, the high mark of the day being $1 03¾. The market closed strong and only a trifle below the high point. Corn closed firm and oats and provisions steady.

The principal owners of May wheat turned their attention today to the July delivery of which month they bought freely throughout the entire day. This stirred to activity a large number of sleeping shorts and purchases from these interests added greatly to the volume of business which was unusually heavy all day. During the day the price ranged from ¼ to 1⅞ above yesterday's final quotations. Trade in May was quiet and the price of that option ranged from ¼ below to ⅝ above the previous close. Further sharp advances in the price of wheat at nearly all the principal grain centers of Europe, reports of 'winter killed' wheat in Missouri, and a continued brisk demand for cash wheat in this country were aids to the bulls in their efforts to force prices higher. During the day July sold between $1 01¾ and $1 03¾. The market closed strong, with prices ¼ to 1⅝@1¾ above the previous close. July closing at $1 03⅛@⅜. May closed ⅛c higher at $1 16.

The corn market was strong. The market closed ⅛@⅜ to ⅛@⅝ higher with May at 65¾ and July at 65⅝@¾.

Oats were inclined to drag, but the strength of wheat and corn prevented any declines. At the close, prices were a shade lower to ¼ higher. May closing at 54⅝@¾, and July at 49⅝.

Trade in provisions was extremely light and prices ranged within narrow limits. At the close prices were unchanged to 2½ to 5 higher compared with yesterday's final quotations.

Wheat—				
May	116	116¾	115½	116
July	101¾	103¾	101¾	103¼
September	96¾	98	96¾	97⅞
Corn—				
May	65¼	65⅞	65¼	65¾
July	65⅜	6[illegible]	64⅝	65⅝
September	64½	65⅛	64½	65
Oats—				
May	54⅝	55	54½	54¾
July	49⅝	49⅝	49⅛	49⅝
September	40	40¼	40	40⅛
Pork—				
May	17 07	17 12	17 0[illegible]	17 05
July	17 15	17.20	17 10	17.10

Make sure of best seats for Admiral Evans' lecture. Phone 542

SAN FRANCISCO MINING STOCKS

Quotations Furnished by Wm A Otis & Company.

COMSTOCK.

	Bid	Ask.
Ophir	127½	130
Mexican	67	68
Gould and Curry		11
Consolidated Virginia	38	39
Savage	16	17
Hale and Norcross	16	17
Yellow Jacket	38	39
Belcher	20	
Sierra Nevada	25	26
Exchequer	22	23
Union	22	23

TONOPAH.

	Bid	Ask.
Montana Tonopah		70
Tonopah Extension	6.	
Midway	21	23
MacNamar	35	36
Tonopah Belmont	85	86
Tonopah North Star	03	.
West End Consolidated	30	
Rescue	03	.
Jim Butler	16	17

GOLDFIELD.

	Bid.	Ask.
Sandstorm	.	15
Columbia Mountain	10	12
Jumbo Extension		15
Vernal	.	02
Pennsylvania	01	02
Kendall	05	.
Booth	19	21
Blue Bell	10	11
Adams	01	03
Silver Pick	08	10
Nevada Boy	01	02
Black Butte Extension	01	02
Blue Bull	10	11
Hibernia	03	04
St Ives		17
Conqueror	03	04
Lone Star	04	
Goldfield Wonder		02
Potlatch		08
Oro	09	10
Atlanta	12	14
Great Bend	19	20
Red Top Extension	04	05
Florence	3 7[illegible]	[illegible] 80
Goldfield B B Bons	07	09
Goldfield Daisy	63	64
Combination Fraction	1 00	1 02½
Great Bend Extension	03	04
Great Bend Annex		04
Milltown	05	
Black Butte Bonanza	01	02
Kewanos	18	20
Portland	03	.
Crackerjack	03	
Red Hills	09	
Lou Dillon	01	02
Yellow Tiger		18
Grandma	03	..
Goldfield Consolidated	7 87½	8 00
Diamondfield Triangle	02	03
Gold Bar	.	30
C O D	28	..
Florence Extension	04	..

MANHATTAN

	Bid.	Ask.
Manhattan Cons	04	05
Dexter	02	..
Mustang	02	
Pinenut	...	02

BULLFROG.

	Bid.	Ask
Montana Bullfrog	.	01
National Bank	02	..
Amethyst	05	.
Gold Bar	.	01
Bonnie Clare		05
Mayflower Consolidated	15	16
Montgomery Mt	09	10
Homestake Consolidated	05	06

OTHER DISTRICTS.

	Bid	Ask.
Nevada Hills	1 35	1.45
Pittsburg Sil Peak	70	
Eagles Nest	05	
Hailstone		02
Round Mountain	35	
Regent		22
Coalition	41	..

CHECK PLACED ON STOCK LIQUIDATION

MARKET SHOW SIGNS OF GREATER STABILITY.

Buying Demand Is Light, but Prices Are Prevented From Pursuing Downward Course.

NEW YORK, Feb. 24.—There came a check today to the disorderly liquidation which was demoralizing the market. The perception that the course of yesterday, if continued, would lead to that result, prompted some measures of equal support. The large short interests were prompted to reduce their short lines with the signs of a greater stability in the market. This demand was a potent influence in the recovery of prices. The buying demand, however, was languid.

After periods of dullness, caused by mutual indifferences by the buyers and sellers the traders tested the market by advancing bids. The undertone of the market therefore, was firm, although lacking aggressive strength. London apparently was as confused over the outlooks as our own market and a sharp relapse there from a former advance coming just before the New York market opened had much to do with the feverish fluctuations of the afternoon market. There was a better feeling over the steel trade outlook and a growth of confidence that the price concessions in steel products were a preliminary to revival in the trade.

The proportions of the market readjustment obtained clearer form and were corrected from the extravagant assumptions of yesterday that an immediate relapse to the acute conditions of depression and contraction of 1907 was in prospect. The conviction finds very general expression that fundamental conditions are sound and are shaped toward betterment.

With the recovering tendency once definitely shaped, the requirements of the large uncovered bear interest must be looked to for explanation of the extent to which the rally ran. The money market was unaffected by the large operations of the day. The call for return of $30,000,000 of government deposits to the treasury matured and the New York banks turned over many millions of this amount yesterday and today on account of interior correspondents.

Over a million dollars in gold was engaged for shipment to Argentina. Last prices were dearer than yesterday to the extent of $5 a share for Reading, $3 for United States Steel and some of the minor steel industrials and from $2 to $3 a share for the most prominent railroad stocks.

The bond market was irregular. Total sales par value, $5,750,000. United States bonds were unchanged on call.

Furnished by Otis & Hough, brokers.

	Open.	High.	Low	Close
Am Cotton Oil	50¾	53	50¼	52⅞
Am Woolen	28¾	28¾	28¾	28¾
Am. Sugar	126¾	129	126¾	129
Am. Locomotive	49¾	50¾	49¼	50⅞
do pfd	109¾	110	109¾	110
Am Smelter	79	82	77¾	82
do pfd	101½	102¾	101	102¾
Am Car Found	44¾	47	44¾	47
do pfd	107½	107¾	107¼	107¾
Atchison	99¾	103⅜	98¾	101⅞
do pfd	101⅝	102	101⅝	102
Anaconda	40½	41⅞	40	41⅞
Amal Copper	69	70⅝	68	70⅞
B R T	68¼	69¾	67¼	39⅞
B and O	104¾	106⅜	104⅜	106⅝
C M and St P	141⅞	143⅜	141⅞	143⅝
C and N W	173¾	174⅞	173½	174⅞
C R I and P	21¼	22¼	20⅞	21⅞
do pfd	58¾	60¼	57⅝	60¼
Ches and Ohio	61¾	64⅛	61⅜	64⅛
Canadian Pacific	167⅝	169¾	167⅝	169⅝
Colo Southern	60	62	59¾	62
do 1st pfd.	80	81¼	80	81¼
C F and I	30½	31½	29½	31½
C and G W	7⅛	7¼	6¾	7
D and R G	40⅝	42⅜	40⅝	42½
do pfd	82⅞	83¾	82	83¾
Distillers Sec	32¾	33¼	32⅝	33
Erie	26⅛	26⅝	25¾	26⅝
do 1st pfd	41	42	40¾	42
G N pfd	137¼	139¼	136⅞	139⅛
General Electric	150½	153	150½	153
Greene Cananea	9⅝	10	9⅝	9⅞
Illinois Central	138	139⅞	137	139⅞
L and N	126⅜	128¾	125	128
M K, and T	36⅛	38¼	35⅞	38¼
Mexican Central	19¾	20⅝	19⅝	20⅝
Missouri Pacific	66	67⅞	65	67⅝
National Lead	72	74	72	74
N Y Central	121¼	123¾	120½	123⅝
N and W	85	87	84⅝	87
N Y Con Gas	121	125	120	124
N Y, O and W	42½	44	42⅛	44
Northern Pacific	134¾	136⅛	133¼	136⅛
Peoples Gas	110½	111⅛	110⅛	111
Pennsylvania	126⅜	128¾	126⅛	128½
Pacific Mall	29⅜	31½	29⅛	31½
Pressed S C Co	32	33	31	33
Reading	120	123⅜	119⅜	122⅝
R I and S	17	19⅛	17	19⅛
do pfd	69	71	67½	70⅝
Southern Ry	23⅜	23⅜	22	23¼
Southern Pacific	115	116⅝	114⅝	116½
Texas Pacific	31	31½	30	31½
Tenn Copper	36⅛	38	36⅝	38
Union Pacific	173¾	175⅝	172¾	175⅛
do pfd	95⅛	95½	85⅛	85½
U S Rubber	27	29	27	29
U S Steel	41⅛	44¼	41½	44
do pfd	107¾	109⅛	107⅛	109
Utah Copper	40¼	42⅛	40	42
Va-Car Chem	40⅞	42⅝	40⅞	42⅝
Wabash	15⅝	17	15½	16⅛
do pfd	41½	44	41½	43⅝
Wis Central	28	40⅝	28	40⅝
Western Union	64	65½	64	65½

Money closed at offered 2 per cent.
Total sales 1 300 600.

Hoarse coughs and stuffy colds that may develop into pneumonia over night are quickly cured by Foley's Honey and Tar, and it soothes inflamed membranes, heals the lungs, and expels the cold from the system. Sold by all druggists.

THREE-DRILL COMPRESSOR FOR THE PROPER MINE

Improvements Also Made by Pharmacist Company, Which will Operate on Large Scale.

Special to The Gazette

CRIPPLE CREEK, Colo., Feb. 24.—The machinery firm of Cleaver and Sharpe of this city is installing a three-drill compressor at the main shaft on the Proper mine on Gold hill for Mitchell and Hicks, the lessees, who are operating this Stratton estate property under the corporate name of the Proper Leasing company.

The same firm of machinists has recently erected a 30-inch smokestack for the Pharmacist Consolidated company at its main shaft on the Pharmacist mine on Bull hill. It is understood that work is to be conducted on an extensive scale from the main shaft, but whether this work will be on company account or under the leasing system has not yet developed.

WOOL STEADY.

ST LOUIS Mo., Feb 24.—Wool—Unchanged; territory and western mediums, 18@22c; fine mediums 15@18c; fine 12@14c. [illegible]

CASTORIA

900 DROPS

AVegetable Preparation for Assimilating the Food and Regulating the Stomachs and Bowels of

INFANTS CHILDREN

Promotes Digestion, Cheerfulness and Rest. Contains neither Opium, Morphine nor Mineral. NOT NARCOTIC.

Aperfect Remedy for Constipation, Sour Stomach, Diarrhoea, Worms, Convulsions, Feverishness and LOSS OF SLEEP.

Facsimile Signature of
NEW YORK.

35 DOSES 35 CENTS

EXACT COPY OF WRAPPER.

CASTORIA For Infants and Children.

The Kind You Have Always Bought

Bears the Signature of Chas. H. Fletcher.

In Use For Over Thirty Years

CASTORIA

THE CENTAUR COMPANY, NEW YORK CITY.

EL PASO NATIONAL BANK

OF COLORADO SPRINGS, COLO.

Capital..$[illegible]
Surplus and Undivided Profits ....$[illegible]

Stockholders: William S Jackson, Pres., C. C Hemming, Vice Pres.; H. H Eldridge, Cashier; O. L. Godfrey, Assistant Cashier, Gen. William Palmer, Asa T. Jones, E. P. Shove, Frank C Smith, C H White, E J Eaton, Thos. W Fisher, O. K. Hemenway, Geo S Elstun, Cecile Jacobelt, Mrs A F Hemming, Thos E Curtis, B B Kaufman, Oscar Livesore, Sherwood Aldrich, Colorado Springs, Colo., B. [illegible] Edwards, W H Thompson, St. Louis, Missouri.

THE FIRST NATIONAL BANK

OF COLORADO SPRINGS, COLO.

Capital..$[illegible]
Surplus..$[illegible]

Travelers' checks and letters of credit. Safety deposit boxes.

OFFICERS AND DIRECTORS.

J A Hayes, President, Irving Howbert, Vice President: A Sutton, Cashier; A H Hunt, Asst Cashier, Wm A. Otis, Chas M MacNeill, Frank G Peck, Spencer Penrose, R. W. Chisholm.

THE COLORADO SAVINGS BANK

OF COLORADO SPRINGS, COLO

Capital .... $50,000 Surplus .... $[illegible]

General Banking Business. Interest Paid on Savings Account.

OFFICERS AND DIRECTORS: E J EATON, Pres.; O H SHOUP, Vice Pres.; F P EVANS, Cashier, T. C. STRACHAN, Ass't Cashier: W S. NICHOLS, FRANK A VORHES, JOHN CURR, JOS. G D[illegible]AN, E C SHARER, W[illegible] STRACHAN.

Colorado Springs National Bank

CORNER TEJON AND KIOWA STREETS.

CAPITAL $[illegible] SURPLUS $20,000.

OFFICERS AND DIRECTORS

S D McCracken, President. W K Jewett, W F Richards, O. E. Hemenway, Vice Presidents, W. R Armstrong, Cashier.

George S Elstun, B. G. Robbins, N S Gandy, M. C Gile, D N Heizer, W. W Flora, H. C Harmon, George C. Holden

Capital and Surplus, [illegible]

THE COLORADO TITLE & TRUST COMPANY

OFFICERS AND DIRECTORS

President, J Arthur Connell. Vice Presidents, Horace G Lunt, Eugene P Shove, Leonard E Curtis, Irving W Bonbright, Secretary and Trust Officer, William R Waterton, Treasurer George E Noble, Auditor, John H Baker; C M. MacNeill, F G Peck, P B Stewart, R P Davie, Sherwood Aldrich, George Rex Buckman, Henry Hine, Spencer Penrose, L. H Fairley, H C Hall, C P Dodge, George A Fowler.

Bonds, Mortgage Loans and Investment Securities Bought and Sold

Small Accounts Accepted. Interest Paid on Deposits

The Exchange National Bank

OF COLORADO SPRINGS, COLO.

United States Depository.

Capital Stock ...... $100,000.00 Surplus $300,000.00

OFFICERS AND DIRECTORS

A G SHARP, Pres., J R McKINNIE, Vice Pres. J F [illegible], Vice Pres.
S J GILES, Cashier. C G GRAHAM, Assistant Cashier.
WILLIAM LENNOX, W S NICHOLS, D H RICE, E W GIDDINGS, FRANK F CASTELLO, A S HOLBROOK

WESTERN LIVESTOCK MARKET

KANSAS CITY Mo. Feb 24.—Cattle—Receipts 6,000 including 400 southerns. Market strong to 10c higher. Native steers, $4 90@6 50. southern steers $4 25@6 00. southern cows $2 35@4 25. native cows and heifers $2 00@5 75. stockers and feeders, $3 50@5 25. bulls $3 75@5 00. calves, $3 75@7 50. western steers, $4 50@6 25. western cows $2 75@5 00.

Hogs—Receipts 8,000. Market 5 to 10c higher. Bulk of sales $5 90@6 35, heavy, $6 25@6 40. packers and butchers, $6 10@6 35, light, $5 75@6 20, pigs, $5 00@5 75

Sheep—Receipts 6 000. Market steady. Muttons, $4 50@5 50. lambs, $6 50@7 40, range wethers, $4 00@6 75, fed ewes, $3 00@5.00

COURT NOTES

The case of C H Curl, charged with larceny and receiving stolen goods in connection with the recent wholesale theft of coal from the Santa Fe railroad yards for which former Yardmaster E L Moore is already serving a sentence, was given to a jury in the district court about 4 o'clock yesterday afternoon. The jury was locked up for the night.

Frank Work, a colored barber, was arrested yesterday on a charge of assault preferred by his wife, and will be given a hearing in a justice court this week. There are two charges against Work, one alleging assault with a knife and another of assault with a crutch. Work has been using a crutch since being struck by a train some time ago.

Alleging drunkenness and nonsupport, Annie Van Horn filed suit in the county court yesterday for divorce from Jesse L. Van Horn. The couple were married in this county September 16, 188[illegible] and have five children ranging in age from 5 to 12 years.

OFFICIALLY IGNORED

From the Chicago News

On the relief train that had been rushed to the scene of the railway wreck was a newspaper reporter.

The first victim he saw was a man whose eyes were in mourning and whose left arm was in a sling. With his hair full of dirt, one end of his shirt collar flying loose, and his coat ripped up the back, the victim was sitting on the grass and serenely contemplating the landscape.

"How many people are hurt?" asked the reporter, hurrying up to him.

"I haven't heard of anybody being hurt, young man," said the other.

"How did this wreck happen?"

"I haven't heard of any wreck."

"You haven't? Who are you, anyhow?"

"I don't know that it's any of your business, but I'm the claim agent of the road."

FOR SALE

A handsome residence, 8 rooms and bath, on North Cascade avenue, lot 190x190, beautiful grounds and trees, can be purchased at a great sacrifice, owner having been compelled to go [illegible]. For further particulars address box 27, Gazette.

NEWSPAPERARCHIVE®

Majestic Theater

Management De Witt C. Webber. 3 shows daily; afternoons, 2:30; evenings continuous, two shows, 7:30 and 9:05. Prices, Matinee, 10c and 15c; nights, 10c, 20c and 30c.

Week beginning Monday, Feb. 22.

"Vaudeville of the Satisfying Kind."

MR. AND MRS. EDWARD ESMONDE

In the Dramatic Playlet, "The Soldier of Propville." By Sl. U. Collins.
Old Jim, the Soldier of Propville, Mr. Esmonde.
Veritas Quill, a Newspaper Correspondent, Mrs. Esmonde.

JAMES & LUCIA COOPER

Chattering Chums.

JOHNNIE FIELDS, JR.

Late Star "Yankee Doodle Boy" Company, Telling Tales in Vaudeville.

MALLIA & BART

In their Acrobatic Absurdity, "The Baggage Smasher."

"Under the Spotlight"

CARRIE M'MANNUS

Soprano Soloist.

MAJESTISCOPE.

Newest Life Motion Pictures.

Get the Majestic Habit—It's a Good One.

OPERA HOUSE

Thursday, Feb. 25

SPECIAL

K[illegible] Erlanger Presents the Original New York Company and Production in Sir Gilbert Parker's Great Drama

The Right of Way

With Guy Standing and Theodore Roberts. Seats Ready Tuesday. Tickets: 50c, $1.00, $1.50, $2.00.

Fairyland Theater

Management, Harry Tukalski.

WEEK OF FEBRUARY 22.

LUKENS'S TROUPE OF TEDDY BEARS.

ROONEY & RICHARDS, Comedians.

SARA MAY In Pictured Melody. "MY BONNIE JEAN."

One-half Mile of Moving Pictures. Children admitted to any performance, 5 cents. General admission, 10c. A few reserved seats 20c.

BENEFIT

Protestant Hospital Guild

OPERA HOUSE

TUESDAY EVENING, MARCH 2.

CONCERT—"YE MUSIC OF YE OLDEN TIME"

Illustrated by Tableaux.

Reserved Seats at Box Office Saturday, Monday and Tuesday.

Special Scenery and Costumes.

Prices: 25c, 35c, 50c, 75c, $1.00.

On Sale at Hext's Music Store.

HOME CONCERT

Colorado College Glee Club

PERKINS HALL.

TONIGHT, Feb. 25th

Eight O'clock

TICKETS ON SALE:

Knight-Campbell Music Co.

Coburn Library.

Roller Skating at TEMPLE THEATER

Afternoon and Evenings.

MASQUERADE, MONDAY NIGHT March 17th. Come One, Come All.

MOVEMENT TO ORGANIZE CHORUS IN THIS CITY

Steady progress in the movement to organize a chorus in Colorado Springs with the view of giving annual musical festivals in this city, was shown at a meeting of the promoters of the enterprise last evening at the home of E. W. Kent, 20 West Caramillo street. Although the proposition is yet in the formative state, there is little doubt but that the chorus will be organized. It is to be a Colorado Springs organization in every sense of the term, and all citizens are to be asked to co-operate in making it a success. The chorus will probably be organized to begin training next October for a festival to be given in May 1910. Among those interested in the enterprise are E. W. Kent, R. W. Chisholm, W. W. Postlethwaite, Dean E. S. Parsons, E. C. [illegible]

Wants

WANTED FEMALE HELP.

THOROUGH and experienced woman wanted as housekeeper for health resort; one who is efficient and competent; permanent position and good salary for capable party; no other need apply. Address Box 1288, city.

WANTED—White lady for general housework; permanent position to right party. 831 N. Royer.

NURSES' Training School. Six weeks' course; diplomas; opens March 1st. 21 S. Weber.

WANTED—Resident laundress with references. Apply at 1110 North Tejon street or telephone Main 1480.

WANTED—A housekeeper at once; good home for right person. 25 W. Rio Grande.

WANTED—A good cook immediately, for family of three. Apply Mrs. Gilpin, Broadmoor.

WANTED—Cooks and general housework help. Colo. Free Employment office.

GIRL for general housework, three in family, references. Apply Mrs. Wilson, 15 East Fontanero St.

SALESLADY for Denver Fur and Curio store; experienced preferred. C-41 Gazette.

EXPERIENCED butler $45, with references; pantry girls, cooks, second girls. 303 DeGraff Bldg.

WANTED—A good girl for housework, small family. 24 W. Las Animas.

WANTED—An efficient cook, at 306 N. Cascade Ave. Apply March 1st.

WANTED—Girl for general housework. Apply before 2:30 p. m. 1231 N. Nevada.

WANTED—An experienced cook. Apply mornings. 1029 N. Nevada.

WANTED—An apprentice at Mrs. Anna Bethman's. 27 E. Kiowa St.

WANTED—Chambermaid. Hotel Orlonde.

City Briefs

FUNERAL—The funeral of Mrs. Charlotta Colburn, who died in Denver, will be held from the First Baptist church this afternoon at 1 o'clock, the Rev. J. H. Franklin officiating. The body will arrive here this morning. The pallbearers will be: John Lennox, L. Sherman, T. J. Fisher, A. G. Sharp, E. J. Eaton and Charles H. Dudley. Interment will be at Evergreen cemetery.

FUNERAL—The funeral of Mrs. Anna Finta, who died last Saturday evening at her home, 17 West Rio Grande street, will be held from Hallett and Baker's undertaking parlors this morning at 9 o'clock. The body will be taken to Pine Bluff, Ark., for interment.

DEATH—Edward, the three-year-old son of Mr. and Mrs. Herman Strauss, 415 Adelaide Place, died yesterday morning at 5:30 o'clock. The funeral will be held from the residence this afternoon at 2 o'clock. Interment will be at Evergreen cemetery.

FUNERAL—The funeral of the infant son of S. B. Woodhull will be held this morning at 10 o'clock from the residence, 814 South Cascade avenue, Dr. Howard Agnew Johnston officiating. Interment will be at Evergreen cemetery.

BASKETBALL—Two games are scheduled in the Bible Study Basketball league at the Y. M. C. A. gymnasium this evening. The Garfields will play the Steeles and the Lowells will meet the Columbias.

MARRIAGE—Herbert H. Pooler and Miss Clara O. Whitesell, both of this city, were married yesterday afternoon at 4 o'clock by the Rev. J. H. Franklin, pastor of the First Baptist church, at his home, 21 Cache la Poudre street.

BIRTH—A daughter was born yesterday to Mr. and Mrs. Morgan of 901 East Caramillo street.

SERMON—"Thinking and Character" is the subject of the sermon by Dr. Howard Agnew Johnston at the First Presbyterian church next Sunday evening.

INCORPORATION—Articles of incorporation have been filed with the secretary of state for the L. M. Hunt Grain company, with a capitalization of $25,000. The incorporators are: L. M. Hunt, H. A. Robinson and P. Robinson, all of Colorado Springs.

TEMPERANCE LECTURE—James H. Woertendyke, a noted temperance orator, will speak at the M. E. church, South, this evening.

Personal Mention

Paul M. Warnack, manager of the Gano-Downs company, has returned from a business trip to New York city.

The following Colorado Springs people were registered at the Adams hotel in Denver yesterday: J. A. Lee, C. C. Jaeckel, Dr. B. Frank Gray, Miss Virginia G. Estill and T. R. Jones.

B. E. Sibley and A. F. McGowan of Canon City are registered at the Alta Vista.

Mrs. W. E. Lawler of Trinidad is a guest at the Acacia.

ELKS WILL CONDUCT FUNERAL OF E. B. WALTON

The funeral of E. B. Walton, who died at his home, 524 East Uintah street, last Sunday evening, will be held from Fairley and Law's undertaking parlors this afternoon at 2:30 o'clock. The services will be conducted by Colorado Springs lodge No. 309, B. P. O. E. Interment will be at Evergreen cemetery. A son-in-law and daughter, Mr. and Mrs. D. E. Smith, arrived here last Wednesday from Waterloo, Ia. The son, J. [illegible] Walton, arrived [illegible]

WANTED MALE HELP.

WANTED—First-class carpenters, to exchange work for desirable lots, part cash paid. The Hastings Allen Co., 120 N. Tejon St.

COMMON labor wanted in exchange for Mdse. C. E. Maddocks, 21½ East Pikes Peak Ave.

TEAM work wanted in exchange for merchandise. Maddocks, 21½ Pikes Peak.

TO RENT FURNISHED ROOMS

THE HALCYON, 620 NORTH TEJON ST. Refined apts, single or en suite, hot and cold water; finest location; $10 and up.

A PLEASANT room for sleeping purposes, in private, modern home; close in. Apply mornings. 516 N. Cascade.

LARGE furnished room, modern house, north, private family, board, close. Telephone 2156.

TWO nice, sunny rooms for light housekeeping, $10. 406 E. St. Vrain St.

HOUSEKEEPING room; light, heat, gas; close in. 122 N. Wahsatch Ave.

THE LENNOX. Rooms steam heated; $2.50 week up.

$9 PER MONTH—Pleasant room. 116 E. Boulder. Phone 1421.

HOUSEKEEPING rooms; sunny, cosy and clean. 526 N. Weber.

$1 PER WEEK and up; housekeeping privileges; table board. 118½ S. Tejon.

4 FURNISHED rooms for housekeeping, with bath. 415 E. Huerfano.

LARGE, sunny room; modern; with private veranda. 210 E. Cucharas.

TWO sunny modern rooms for housekeeping; gas for cooking. 21 S. Weber.

LARGE front parlor, furnished or unfurnished; winter rates. 724 N. Nevada.

COSY housekeeping rooms; close in; new; modern house. 425 E. St. Vrain.

PLEASANT rooms, housekeeping, low rates; week or month. 520 N. Nevada.

DESIRABLE room with sleeping porch at 216 N. Cascade Ave.

TWO modern light housekeeping rooms. 211 E. Cucharas.

CHEAP for the winter, furnished room, at 226 E. Monument.

BOARD AND ROOMS.

NICE south room; first floor; with alcove; five windows; hot and cold water. 600 N. Nevada.

FIRST-CLASS table board and several bright rooms; private suite with bath. Mrs. W. A. Dunan, 117 N. Nevada.

WELL ventilated room, [illegible] gentleman boarder preferred. 730 E. Kiowa.

ROOMS and board; table board. 226 N. Nevada. Misses Sheehan.

THE MARLOWE 19 West View Place; large sunny front rooms; baths.

ROOMS and board. 115 S. Nevada. Under new management.

THE WESTOVER
814 N. Cascade. Mrs. E. E. Baty.

TO RENT FURNISHED HOUSES

FOR RENT, FURNISHED—A 12-room modern house; close in; north; owner leaving city and will sell furniture and lease property for one or more years. Easy terms to right party.
JOHN B. ORRIS & CO.
40 Bank Bldg.

FOR RENT FURNISHED
11-room house, close in, south, for rooming or boarding house.
H. A. SCURR
20 S. Tejon St.

SUITE of four rooms, in modern apartment, bath, electric light, hot water heat included; both open and sleeping porches. 326 East Yampa St.

5 ROOMS, modern; call after 6 p. m., or any hour on Saturday. 707 N. Wahsatch Ave.

8 ROOMS, modern, 226 E. Monument, 1620 Washington Ave., Phone White 642.

3-ROOM cottages, furnished, close in, cheap. 315 W. Kiowa.

FOR RENT—Furnished two-room cottage, Lucas, 119 N. Tejon.

6-ROOM house; modern except heat. 1405 S. Nevada.

FOR RENT OFFICES.

HALF of office or desk space for rent. T. E. Small & Co., 25 E. Kiowa.

TYPEWRITERS AND SUPPLIES

FOR a short time we will sell good No. 6 Remingtons, No. 2 Smith-Premiers, and No. 3 Olivers for $30. Machines of all makes rented.
TYPEWRITER & OFFICE SUPPLY CO.
Tel. 1593. 111 N. Tejon St.

WANTED AGENTS.

CAPABLE men for the sale of United Wireless Telegraph stock. Only first-class men wanted. O. S. Brewster, 509 North Tejon.

STORAGE AND TRANSFER.

OUR MOTTO—"Keep moving." If your home isn't pleasant, leave it. Phone 100 Smith Storage & Transfer Co.

BONDS AND MORTGAGES

WE USUALLY HAVE A LIST OF FIRST MORTGAGES SECURED BY IMPROVED COLORADO SPRINGS REAL ESTATE, FOR SALE. THESE MORTGAGES ARE ACCOMPANIED BY ABSTRACT SHOWING PERFECT TITLE AND SUFFICIENT FIRE INSURANCE TO PROTECT THE AMOUNT OF THE LOAN. AT THE PRESENT TIME WE HAVE ON HAND SEVERAL LOANS RANGING IN AMOUNT FROM $300 TO $4,500, BEARING 7 PER CENT PER ANNUM. WE WILL BE GLAD TO ARRANGE FOR YOU TO INSPECT THE SECURITY AT ANY TIME.
THE STATE REALTY CO.
25 E. Pikes Peak Ave.

READ THE GAZETTE WANT ADS

MONEY TO LOAN AT LOWEST RATES

SEE MATTHEW KENNEDY

113 EAST KIOWA ST.

FOR SALE REAL ESTATE.

DON'T TAKE CHANCES.

FARMERS AND LAND BUYERS, STOP AND THINK!!! WHY DO YOU ALLOW YOURSELVES TO BE DECEIVED AND TALKED INTO BUYING POOR, TRASHY, ALKALINE, ADOBE LAND WITHOUT WATER, AND OFTEN VERY POOR SOIL, WHEN YOU CAN BUY AS FINE LAND AS ANY IN THE STATE FOR THE SAME MONEY. FRUITA, COLO., IS A CERTAINTY FOR FRUITS AND ALL CROPS. EXCURSIONS DAILY. WE SHOW YOU PROPERTIES BY AUTOMOBILE. IF YOU BUY LAND THROUGH THIS OFFICE YOUR TRIP COSTS YOU NOTHING.
Open evenings until 8:30. We have bargains in all parts of state.
COLORADO COLONY CO.
221½ S. Tejon St., Colo. Springs, Colo.

MODERN RESIDENCE CHEAP.
6 rooms besides a large trunk room, nice bath room and lavatory, clothes closet in every room, coal and gas range, hot and cold water, good fire place, hot air heat; full lot, 50x150. This property is located on the west side in one of the best residence blocks on Washington Ave. Price $3,200 for a few days only. Please call for further particulars.
MILLER & ROCK.
2012 Colo. Ave.

FRUIT FARMS

GET PRINTED INFORMATION AT OUR OFFICE.

C. E. TYLER & CO.

17 N. TEJON PHONE 66

FOR SALE—Royal Vantana stock ranch, 6,000 acres of deeded land; all well fenced, cuts 700 tons of the best hay annually; excellent water rights. Capital house, buildings, stables, corrals, etc.; price $16 an acre. Apply J. B. Hooper, Camp Harding.

FOR SALE—One 5-acre tract and one 20-acre tract of land, and two town lots in the new town of Blanca in the San Luis valley; party leaving state, and must sell.
JOHN B. ORRIS & CO.
Phone Main 267. 40 Bank Bldg.

EIGHT-ROOM frame house; good barn and full lot; in the 1100 hundred block north Tejon St.; cheap for cash.
JOHN B. ORRIS & CO.
Room 40 Bank Bldg.

FOR SALE—Modern 14-room house; close in, roomers or private; part down, balance long time. F. F. T. P. O. Box 712.

5-ROOM cottage for rent or sale. Nob Hill. Apply 620 E. Willamette.

THE BALANCE [illegible] six-room house; southeast. 500 E. Cimarron.

FOR SALE—On northeast side, near car line, nice comfortable city home; easy terms. Inquire 416 N. Wahsatch.

HOMESTEAD relinquishment for sale or trade. Address C-28, Gazette.

FOR RENT UNFUR. HOUSES.

5 rooms, bath and sleeping porch [illegible]
8 rooms; 2 baths and sleeping porch $30.00
1 auto barn and stable $5.00
4 rooms, including music room [illegible] feet $40.00
Best location. Phone 677, or call 67 P. O. Bldg.

Ten rooms; water; elec. lights; not far out; large lot; only $30.00
NORTON INVESTMENT CO.
Suite 24 Midland Blk. West Stairway.

FOUR-room apartment, with sleeping porch, thoroughly modern; steam heat, telephone, electric light and gas. Inquire 444 East Pikes Peak avenue.

7-ROOMED cottage for rent, with 1 large chicken house, stable, pump and windmill, with 2 acres of ground for garden. Apply at 18 Lincoln Ave.

TWO 5-room houses, unfurnished or partly furnished. Apply 214 W. Mill.

FOUR-ROOM house; east side; modern. Inquire 118 S. Tejon St.

NEW 4-room, bath, coal gas range, north, $16.00. 1908 Colorado Ave.

7-ROOM modern house, northeast. Phone Black 772.

WANTED SITUATIONS.

POSITION in private family; general utility man; good references. 504 E. Cimarron St.

EXPERIENCED young lady stenographer and bookkeeper desires permanent position. References. Address C-17, Gazette.

PIANO and organ lessons, 50c for one-hour lesson. Mrs. Schroeder, 631 N. Wahsatch.

YOUNG man attending school desires few hours work each day for board and room. Phone Main 1715.

WOMAN wants position as housekeeper or kitchen work. Address C-26, Gazette.

FIRST-CLASS office man and stenographer desires work; best of references. Address C-37, Gazette.

EXPERIENCED dish washer wants position. Address C-45 Gazette.

ARCHITECTURAL draughtsman would like work to do at home. C-42 Gazette.

JAPANESE boy wants a position as porter. Address C-24, Gazette.

SEWING by the day $1.50. Mrs. Nichols, Phone White 11.

DAY work wanted by the [illegible] day. 440 E. [illegible]

[illegible]

TO TRADE.

WE HAVE a good ranch to exchange for residence property in Colo. Springs. What have you to offer?
JOHN B. ORRIS & CO.
Room 40 Bank Bldg.

FINE lot in beautiful location for small modern cottage; near N. Tejon car line. Address H, 302 N. Tejon street, stating price.

AT 1319 N. Nevada; fine double carriage; rubber tire; also new set double harness to trade for diamond or town lot.

WANTED—To trade a good Elgin watch for a bicycle. Address C-2, Gazette.

WANTED REAL ESTATE.

WANTED RANCHES

We have several customers wishing to purchase ranches within 50 miles of Colorado Springs. Several very desirable residence properties to exchange for ranches. List what you have at once. A delay may lose you a good deal.

THE HARPER REALTY CO.

Robt. L. Harper, Pres. and Mgr.
64 Postoffice Blk.

CLAIRVOYANTS.

MADAM LA RENO has returned. Consult her. It will repay you a thousand times. [illegible] for a limited time only. All readings at greatly reduced prices for a few days. 50 [illegible] readings, $1.00. [illegible] Having no previous [illegible] of who you are, or for what you call, she tells your name and the object of your [illegible] The things she will tell you [illegible] your [illegible] and future will [illegible] 1016 South Tejon street.

[illegible]

[illegible]

WANTED MISCELLANEOUS.

WANTED [illegible]

IF YOU want to buy, sell or rent West Colo. [illegible]
MILLER & ROCK.
2012 Colo. Ave.

WANTED—[illegible] with [illegible] C-22, Gazette.

WANTED—A loan of $1,[illegible] on [illegible] at 7 per cent; [illegible] C-12, Gazette.

WANTED—To [illegible] yard; [illegible] Gazette.

[illegible]

WANTED—$1,200.00, 7 per cent on new, modern house. Telephone [illegible]

ARCHITECTURAL draughtsman would like work to do at home. C-42 Gazette.

WANTED—Light delivery wagon, with or without top. 20 East Huerfano St.

CASH paid for waste clothing. Write or call 13½ E. Huerfano St.

WANTED—Contents of 3 or 4-room house. Must be cheap. C-40, Gazette.

BUSINESS CHANCES.

SMALL BUSINESS

FOR SALE.

$500 will purchase a small business which will net $100 per month. We will satisfy you that the business is O. K. For further particulars call on

THE HARPER REALTY CO.

64 P. O. Bldg.
Robt. L. Harper, Pres. and Mgr.

FOR SALE.
Furniture in 11-room house and two 5-room cottages at a sacrifice; party going away; house to rent to party buying the furniture.

H. A. SCURR

20 S. Tejon St.

FOR SALE—Best business in city; no competition; estab. 6 years; regular trade; cheap rent. This summer will be a hummer; $1,500 takes it; $1,200 cash. Address C-24, Gazette.

WILL sell my stock and fixtures in a small business. Excellent location, with lease remaining one year; a bargain if taken before March 1st. Address or call at 1322 N. El Paso St.

FOR SALE—A business property paying 10 per cent; long lease. Investigate this if you have money to invest.
JOHN B. ORRIS & CO.,
Phone Main 267. 40 Bank Bldg.

FURNITURE of 15-room boarding house, fine location; party selling on account of illness. Address C-44 Gazette.

WANTED—An active man with $1,250.00 in good paying business. C-43 Gazette.

EDUCATIONAL.

PARIS [illegible] wants [illegible]

FOR SALE MISCELLANEOUS.

3 DAYS GONE 3 DAYS LEFT

Of our bargain week; a load of our $3.50 limb wood for

$2.00

Positively no credit at this price.
NEWTON SAWMILL,
302 S. Eighth St. Phone 1080

FOR SALE.
Roll-top desk and chair, Remington typewriter, Standard American atlas, electric fan, sanitary couch and rocker, letter press and files. 109 North Tejon St., 2nd floor, room 4. Phone Main 1650.

ONE Pierce bicycle; can be bought for only $25.00 at 512 E. Kiowa. Been used five weeks. But you will have to call Monday promptly.

SECURITIES—Cemetery securities; long time; good dividends; better than bank stock. Address P. O. Box 1033, Chickasha, Okla.

FOR SALE—Full set Encyclopedia Britannica; leather binding. Phone Black 325.

FOR SALE or exchange, a 4-cylinder 5-passenger auto; will sell cheap or exchange for city property. Address B-34, Gazette.

FOR SALE—A Stimpson computing scale; capacity 120 lbs.; in perfect order; cheap if taken at once. Room 40 Bank Bldg.

FOR SALE—A new fireproof short account system. A bargain if taken at once. Room 40 Bank Bldg.

FOR SALE—To be moved from 3 to 4-room house. See Schaefer, the house mover, Phone Red 381, 324 W. Mill.

"THOR" 2¼ H. P. motorcycle for sale at a bargain to foreclose mortgage. Call 611½ Colorado Ave., Colorado City.

TUXEDO COAT AND VEST; size 38; too small for me. Will sell for $10; practically new. 705 N. Wahsatch.

[illegible] phonograph records. [illegible] E. Cucharas.

SEWING MACHINES for sale or rent by [illegible]

FOR SALE [illegible] Call [illegible]

FOR SALE [illegible] W. [illegible]

[illegible]

[illegible]

MONEY TO LOAN.

DO YOU NEED MONEY?

We [illegible]

THE STAR LOAN CO.

We are [illegible]

[illegible] LOAN CO. [illegible]

[illegible] LOANS [illegible]

[illegible] TO [illegible]

W. W. [illegible]

Tel. Main 476. 19 E. Pikes Peak.

[illegible] HAVE $5,000 to loan at [illegible] per cent on property in north or south [illegible] part of city.
[illegible] & FYFFE.
[illegible] E. Pikes Peak Ave.

$500 TO $1,500 to loan on good real estate.

MUTUAL REALTY CO.,
19 Midland Blk.

MONEY TO LOAN
On chattels [illegible] Ave., Phone [illegible]

$25 TO $500 on furniture, pianos, horses, cattle; lowest rate. 14 Bank Bldg.

POULTRY SUNDRIES.

BARRED Rock, R. I. Red, White Wyandotte eggs for hatching. $1.00 per 15. Fertility guaranteed. Palmer Park Poultry yards, 1½ Blk N. Haven St.

S. C. White Leghorn and French Houdan eggs for hatching. Ivywild Poultry Yards, 214 E. 1st St. Phone Black 588.

CHOICE stock R. C. Reds and Houdan eggs for setting, delivered at your door. Phone 1276.

FOR SALE—Thoroughbred Houdan eggs and cockerels. 420 N. 10th St.

FOR SALE FURNITURE

CONTENTS of ten-room house, if taken before the first; $400. This includes piano, leather chair and couch; lease for year. 15 West View Place.

FOR SALE—Dining room, bed room suite, book case, chiffonier, ice box. 2028 N. Nevada. Phone, Black 461.

FURNITURE of 5-room house, reasonable; no sickness. 940 N. Spruce.

FOR SALE—Oak dining table, cheap, at 1415 N. Nevada, Phone 1097.

TO TRADE.

A TEXAS RANCH TO TRADE.

A fine [illegible] ranch in Childress county, Texas, for improved property here. Call for further particulars.
WESTERN REALTY CO.
[illegible] E. [illegible] St.

VETERINARY COLLEGE.

[illegible]

LOST.

LOST—Between Pikes Peak Ave. and Knight-Campbell Music Co., or left on Knob Hill car, lady's purse containing $15.00. Return to Gazette office. Reward.

LOST—Black handbag, between Hibbard's and Eighth street, west side, containing some money and 2 small pocketbooks. Reward if returned this office.

PAIR new fur gloves lost on sidewalk on Cascade, between Huerfano and Cucharas. Friday night. Reward if left at Gazette.

LOST—Brown fur, Friday night, between 800 block Costilla and Ivywild. Reward at Gazette.

LOST—Meerschaum pipe; newly colored; in black case. Liberal reward at Gazette office.

LOST—Diamond out of ring, in or near Majestic theater. Reward for return to Gazette.

LOST Saturday, fine gold chain; amethyst pendant. Reward if returned to Gazette.

LOST—A half dozen linen [illegible] on Colorado City car. Return to Gazette office.

LOST—Neck fur, on car, Wednesday, or on corner Pikes Peak and Tejon. Reward at Gazette office.

LOST—A [illegible] between Nevada and Weber Ave. Return to Gazette.

LOST—New, [illegible] at Gazette.

LOST—[illegible] returned to Gazette.

LOST—[illegible] on car or [illegible] Ave. Reward if [illegible]

LOST—Gold [illegible] returned to [illegible]

LOST—[illegible] between [illegible] Reward at [illegible]

LOST [illegible] office [illegible] Reward at Gazette.

[illegible]

FOUND.

[illegible]

FOUND [illegible]

GRADUATE OSTEOPATHS.

[illegible]

E. L. MUTTIA, M. D. [illegible] Colo. Ave. [illegible]

DR. MINNIE E. CALLAWAY, 280 N. Nevada. Diseases of women [illegible] logical work a specialty. [illegible] and nervous trouble [illegible]

DR. J. DAVID GLOVER [illegible] had post course [illegible] office, [illegible] Main [illegible] West Vista St.

[illegible] C. [illegible] Lady [illegible]

DR. JOHN McNEIL, [illegible] National Bank Bldg. Consultation free.

HORSES AND VEHICLES.

FOR SALE—1 1,300-lb. horse, 1 rubber-tired double rig and 1 set double driving harness. C-6, Gazette.

FOR SALE—Shetland pony, buggy and harness at 408 W. Huerfano St. Phone 722-A.

WANTED—1,400 lb. single driver and saddler. Phone, [illegible] Room L Midland Blk.

WANTED—Cheap horse, suitable for farm work. Address C-46 Gazette.

LEGAL NOTICES

NOTICE OF STOCKHOLDERS' MEETING OF THE EL PASO CONSOLIDATED GOLD MINING CO.

You are hereby notified that the regular annual meeting of the stockholders of the El Paso Consolidated Gold Mining Co., for the election of directors and for the transaction of such other business as may properly come before the meeting will be held at the office of the company, in the Mining Exchange Building, in the city of Colorado Springs, state of Colorado, at 11 o'clock a. m., [illegible] March the 1st.

The [illegible] at 11 o'clock [illegible] [illegible]

NEWSPAPERARCHIVE®

Underwear Extra values, $7.50 to $2 the suit.

Overcoats $18.00

Sweater Coats, cold weather kind, $5 to $2.50

Your choice of L. Adler's hand-tailored Overcoats No better values ever left a factory for $35, $30 or $25 But, to close these out at once, they go for $18. Let us show you these good values; no trouble at all.

Phone 2181. **GORTON'S** E. Pike's Peak. 113.
Correct Dress for Men.

Books, Stationery, Blank Books and Office Supplies
AT WALLING'S
16 South Tejon.

HEADQUARTERS FOR "CHAPS"
THE GREATEST SKIN LOTION ON EARTH.
Colorado Rough Skin Mended for 25c.
Monroe & Freyling Drug Store
118 N. Tejon Next to Fairyland.
Phones 58 and 206.
RED CROSS NURSES.

DAILY WEATHER RECORD

The following meteorological record is furnished by the Colorado College weather bureau for 24 hours ending at 6 o'clock p. m.:

Temperature at 6 a. m.	4
Temperature at 12 m.	21
Temperature at 6 p. m.	28
Maximum temperature	34
Minimum temperature	0
Mean temperature	18
Mean bar. pres. inches at 12 m.	24.15
Mean bar. pres. inches at 6 p. m.	24.07
Mean vel. of wind per hour	7
Max. vel. of wind per hour	12
Relative humidity at noon	36
Dew point at noon	8
Precipitation in inches	0

WEATHER FOR COLORADO:

WASHINGTON—Feb. 24.—Fair Thursday, warmer in east portion; Friday fair.

City Briefs

FINEST furnished rooms, Y. M. C. A.

COLONIAL DANCE at Majestic hall tonight. Prizes for the best Martha Washington and George Washington costumes. Pink's orchestra.

Grand 9 Big Days Phone White 22

PROTESTANT HOSPITAL GUILD benefit concert—A benefit concert "To Music of Ye Olden Time," illustrated by tableaux, will be given at the Opera House, March 2. Seats 25, 35, 50, 75 cents and $1; on sale at the Hext Music store. Tickets can be exchanged for reserved seats at the Opera House pharmacy on Saturday and after.

TWO LICENSES Otto F. Gurotzky and Flossie Pauline Wilson, both of Colorado City, and Herbert H. Pooler of Beloit, Kans. and Clara A. Whitcomb of Colorado Springs, secured marriage licenses from County Clerk Sheldon yesterday.

Colorado Skies

Are skillfully reproduced in the Turquoise colorings of Van Briggle Pottery. Every color produced in this artistic ware typifies some characteristic tint to be found in Colorado landscapes. Many of the pieces find their motif in local wild flowers. These features, with the fact that Van Briggle Pottery is made here, from clay found in the immediate vicinity and by Colorado artists makes of it the most characteristic souvenir to be found. Priced from seventy-five cents upward. Exhibited at the Paris Salon.

Ashby & Co.
Sole Agents.

Out Door Sport for the Children

Buy Them a Pair of

Sidewalk Skates

They are real fun, besides providing healthy, strength-building outdoor exercise. We have them for 35c, 75c, $1.00 and $1.50. A complete stock of Roller Skates from 65c to $10.

LUCAS
119 N. Tejon.

Get Rid of That Cold

Don't let it develop into something more serious. A Buckeye Bath Cabinet will relieve it immediately. It will also relieve Rheumatism, La Grippe, and the other ailments. It will last a lifetime and is good for old and young.

F. L. GUTMANN
Prescription Druggist.
Corner Tejon and Bijou.
Telephones 311 and 331.
Remember we sell no liquor.

Established in 1871, with the town.

How's This

FOR

$4,750?

On Tejon Street, North of College

8 ROOMS, FURNACE, BATH,
2 TOILETS AND LAVATORIES,
PLUMBING IN PANTRY AND KITCHEN,
FULL LOT, WELL FENCED,
STABLE OR GARAGE.
EVERYTHING IN FINE CONDITION.

WILLS, SPACKMAN & KENT
INSURANCE, REAL ESTATE, LOANS
OUT WEST BUILDING, 15 E. PIKES PEAK AVE.

WE make EVERY POSSIBLE effort to MAINTAIN the MOST PROMPT delivery service of ANY drug store in ANY town.
If you are in a hurry for anything give us a chance.

The D. Y. Butcher Drug Co.
DRUGS. KODAKS.
NURSES' DIRECTORY.
Cor. Opp. Postoffice. Phones 90 and 750.

Fromage Demi Sel

Genuine French Cervais Cream Cheese.

A delicious dinner cheese imported from Paris

Try it.

W. N. Burgess
112-114 N. Tejon

2575 R ..1

[redacted]

No Metal Bunds

mar the ends of the Viking Sectional Bookcase. The Viking interlocking device builds the cases up so solidly and so true that they seem to be one piece built into the room. Each stack is complete in itself.

The Viking comes in any of the classic styles of furniture, with plain or leaded glass, and in the finest seasoned woods. Double tops are dust-proof and damp-proof.

Disappearing doors run on frictionless steel guides, which prevent rattling, sticking or binding. Come in and see them inside and out.

[redacted]

McCracken & Hubbard
120-122 South Tejon

A LARGE PERCENTAGE

Of our customers agree on one thing, and that is that they will never more buy ready-made Clothing when our Custom-Made Clothes are so entirely satisfactory and so economical. First cost is higher, but length of wear makes up more than the difference.

MADDOCKS
Tailor.
21½ Pikes Peak.

NOTICE.

J. H. Campbell has reopened the hay, grain and flour business at 121½ South Cascade Ave.

FOR SALE

4 Room House

Partly Modern

Lot 33X90

One block from car line

Inquire 7 East Bijou

DR. PRICE'S CELERIED WHEAT FLAKE FOOD

The most perfect food for growing children and invalids.

20c

Strictly Fresh Eggs, per dozen 20c

27c
Riverside Butter, lb. ... 27c

30c
Shady Grove Creamery Butter lb. 30c

32c
Red Rose or Buttercup Butter, lb. 32c

20 lbs.
Fine Granulated Sugar $1.00
With retail grocery order amounting to $1.00 or over.

Leg of Mutton, per lb. 12½c

Your Money's Worth or Your Money Back.

N. MARK GROCER CO.
Wholesale and Retail.
Phones 267, 282. 24 N. Tejon St.

1909 30-H. P. Cadillacs
HAVE ARRIVED

Yours for Demonstration

Miller Automobile Company
121 N. CASCADE AVENUE
First class cars for rent at all hours
PHONE MAIN 727

PEERLESS
MOTOR CARS
S. S. Pierce
DISTRIBUTER

Tel. Main 723, Main 727 122 N. Cascade Ave.

1909 models selling fast. Order early to insure prompt deliveries. Demonstrations by appointment.

Six-cylinder 50-horsepower touring car. PRICE, $6,000.

All styles of bodies fitted to these chassis. Prices according.

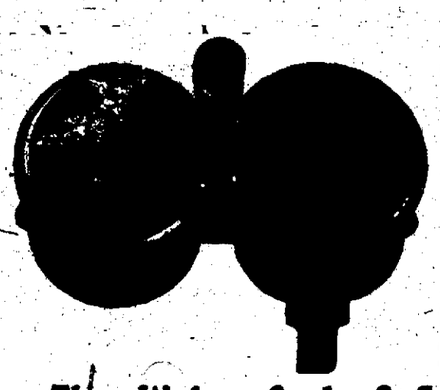

SPEEDOMETERS

We handle the celebrated Jones Speedometer and other well known makes. Auto Supplies, of all kinds. The largest stock in the city. Tires and rubber goods repaired on short notice.

The Weber Cycle & Supply Co.
Phone 466. 6 E. Kiowa.

GAZETTE --60c per Month

GOODNIGHT BROS

Never Have We Assembled a Line of Tailored Suits of Such Sterling Worth

Actually you never saw such a splendid lot of garments at $22.50, $25.00, $29.50 and up. The smartest tailored effects, revealing those style traits so much admired. By all means do not select your new suit until you inspect this display.

At $22.50 we show fine all wool shepherd checks, with the popular 38-inch coat, trimmed in self-color buttons and scrap pockets, ottoman collar, also plain serges in navy and black.

At $25.00 There is a range representing the new colors as well as the staple greens, blues, black, etc. These are shown in the fashionable satin finished woolens and wool Rajah, satin stripe Prunelle etc.

At $29.50 The variety is especially diversified, including French serges, novelties, etc., in the blues, black, tan, green, ash of roses, beautiful black and white stripes and all white serges.

Millinery for Spring Distinctively Clever

Ideas that portray elegance in every line. The chic turbans, the graceful drooping brims; in fact a wide divergence of unusually smart shapes, in the various sizes. The styles we show are distinctively ours and will be the most popular of the spring and summer season. $3.00 up.

THE GAZETTE IS DELIVERED EVERY DAY IN THE YEAR FOR 30 CENTS A MONTH.

HOT SPRINGS,
Arkansas

Offers its visitors the most healthful climate, the most scenery and the most enjoyable

PLAYGROUND OF THE MID-CONTINENT.

Its thermal waters, health giving baths, and invigorating mountain air are famous the world over.

Missouri Pacific Iron Mountain

Ask for a Copy of the New Book on Hot Springs.
L. D. KNOWLES, General Agent.
J. H. GINET, JR., Trav. Passenger Agt.
17th & Stout Sts., Denver, Colo.

THE REED INVESTMENT CO.
Western Investments
Reed Block Colorado Springs, Colorado

OTIS & HOUGH STOCKS, BONDS GRAIN & PROVISIONS
MEMBERS NEW YORK STOCK EXCHANGE
CHICAGO BOARD OF TRADE
PRIVATE WIRES TO ALL PRINCIPAL CITIES.
BANKERS MINING EXCHANGE BUILDING. TELEPHONE NO. 108

You Get Results From Gazette Wants

March Winds
Will Soon Blow
and
May Lift Your Roof

TORNADO INSURANCE
Will Repair the Damage
We Write It

CHAS. P. BENNETT
Real Estate, Insurance and Loans
5 EAST PIKES PEAK AVENUE

NewspaperARCHIVE®